COLONIST SPORTS

The Daily Colonist.

(ESTABLISHED 18...)

SECOND NEWS SECTION

NO. 51—EIGHTY-EIGHTH YEAR

VICTORIA, BRITISH COLUMBIA, SATURDAY, FEBRUARY 9, 1946

SPORTS SLANTS

By SID THOMAS

SATURDAY MORNING PROGNOSTICATIONS

V.M.D. vs. Toppers—With a win and a loss in two earlier starts in the Phoenix Cup competition, Manager "Jock" McColl's V.M.D. footballers will run smack up against the hustling young Toppers in today's cup soccer fixture at Heywood Avenue.

Toppers, unable to taste the fruits of victory in their McGavin Cup final with the Greenshirts, will be hungry for a win today and will probably take it out on the shipyarders. From where we sit it looks like a bad day for Mr. McColl and the V.M.D. footballers. Final score: Toppers 4, V.M.D. 2.

* * *

Victoria Wests vs. Nanaimo—Local soccer followers will hang out the "Welcome" sign for Manager Jimmy Knight's Nanaimo footballers when they return to action on the local front tomorrow to oppose Victoria Wests in a Jackson Cup fixture.

Popular with Victoria followers, the Up-Islanders will be making their first start here in weeks, and against their toughest rivals in league play. Shifting the match to Macdonald Park will place the Greenshirts at the scene of their greatest triumph last season—their victory over Vancouver St. Saviours in Province Cup semi-final.

This promises to be quite a battle, with the hard-driving Wests favored to carry off the decision against the smooth-functioning Nanaimo eleven. Final score: Greenshirts 3, Nanaimo 2.

J.B.A.A. vs. Oak Bay Wanderers—Manager R. H. "Bob" McInnes' J.B.A.A. ruggers will be shooting for their fourth straight victory in the second half of the Barnard Cup competition when they meet the Wanderers this afternoon at Macdonald Park. Bays, with a well-balanced squad ready for action, will have too much power for the Wanderers. Final score: J.B.A.A. 17, Wanderers 8.

Victoria College vs. Naval College—Two young, fast aggregations will battle here in what should be a real "Donnybrook." Cadets, smarting under three successive reverses, would like to get back in the win column today at the expense of the students from Craigdarroch. However, we feel such a chore will be just a little too heavy. Final score in this one: Victoria College 11, Naval College 8.

Dominoes vs. White Centre Ramblers—Manager Dave Nicol's cage stars return to action at the Victoria High School gymnasium this evening after a successful jaunt to Bremerton and Seattle, and will oppose Seattle White Centre Ramblers, leaders of the King County Basketball League.

According to advance reports the visitors have a fast, tricky casaba quintette, and in some circles they are conceded a chance of snapping the home-game winning streak of the Dominoes. However, from where we sit we like the Dominoes to win this one by at least ten points.

Comets vs. C.W.A.C.—The Army girls from Vancouver step in here to oppose Bob Whyte's Comets, and anything can happen. Comets have not been particularly successful this season, while we know nothing of the ability of the visitors. We are strictly out on the limb when we go for the winner here. Comets by four points.

Victoria "Y" vs. Vancouver—Coach Archie McKinnon's Victoria Y.M.C.A. natators will attempt to get back in the winning aquatic lane tonight at the Crystal Garden when they oppose Vancouver Olympic "Y" Club in an intercity splash party.

Competition here promises to be fairly keen, with the Victoria swimmers taking the decision. Coach McKinnon's proteges will win here by at least 11 points.

Seattle Dog Wins Major Award Here

George V. Knight's Wire-Haired Fox Terrier Takes Best in Show Honors at Crystal Garden

More than 2,200 enthusiastic dog lovers crowded into the lower ballroom at the Crystal Garden yesterday to witness the judging during the first day of the Vancouver Island Dog Fanciers' Association two-day championship show which has attracted an outstanding entry of 300 of the Pacific Northwest's top show dogs.

Premier honors of the first day went to a Seattle-owned wire-haired fox terrier, George V. Knight's American champion, Norhill Beth of Knightwyre, who was judged the best in show and best terrier.

Washington-owned dogs took home all of the specials with the exception of the best brace, which went to Frank Creasey's Pekingese, Stockdale Signature, a black cocker spaniel, owned by Donald R. Due, Seattle, won the award for the best sporting. A Shetland sheepdog, Jareaux's General Jackson, owned by Mr. and Mrs. F. McAllister, Seattle, won the honors for the best working, while Ch. Dromore Bombardier, a Pomeranian owned by Mrs. Elva Cohen, of Vancouver, Wash., was judged the best toy.

Easily the largest show here in recent years, the event exceeded the fondest expectations of the sponsors. Over 240 dogs, representing close to 200 owners and breeders from all parts of the province, Washington, Oregon and California, were judged yesterday with the entry for today nearing the 300 mark. Approximately one-half of the dogs benched were shown by American owners.

One of the outstanding groups was the 18 Irish setters with the Pacific Northwest Irish Setter Club, of Seattle, well represented. Largest entry was the Pekingese, with 38. Other breeds well represented were Doberman Pinschers, 20; cocker spaniels, 34; English setters, 12, and Labradors, with nine.

Competition in all breeds was extremely keen all through the day with numerous American and Canadian champions entered in practically every group. Lewis Starkey, internationally-known judge from Pasadena, Calif., judged all the groups.

Arthur Veals, president of the association, acted as ring steward with Mrs. C. Bloomfield, secretary, in charge of the show. Mrs. Percy E. George, wife of Mayor George, presented the trophies to the winners.

The show will continue today with judging commencing at 10 a.m. Mervin Rosenbaum, well-known San Francisco judge, will place all awards.

Results of the special awards follow:

Best in Show—1, Wire fox terrier, Am. Ch. Norhill Beth of Knightwyre, George Knight, Seattle; 2, black cocker spaniel, Stockdale Signature, Donald R. Due, Seattle; 3, Pomeranian, Ch. Dromore Bombardier, Mrs. Elva Cohen, Vancouver, Wash.; 4, Sheiland sheepdog, Jareaux's General Jackson, Mr. and Mrs. F. A. McAllister, Seattle.

Best Sporting—1, Black cocker spaniel, Stockdale Signature, Donald R. Due, Seattle; 2, Doberman Pinscher, Tamara of Last Chance, Guy Conine, Tacoma; 3, English cocker spaniel, Alberstan Lucky Star, Mr. and Mrs. A. S. Dainard, New Westminster.

Best Terrier—1, wire fox terrier, Am. Ch. Norhill Beth of Knightwyre, George Knight, Seattle; 2, Irish terrier, Am. Ch. For Hills Blue Judy, Mrs. H. J. Flanders, Tacoma; 3, Irish terrier, Enpistymon Bullseye, Thomas Waters, Seattle.

Best Working—Shetland sheepdog, Jareaux's General Jackson, Mr. and Mrs. F. A. McAllister, Seattle; 2, boxer, Am. Ch. Vassal of Mazelaine, Walter C. Asylen, Auburn; 3, Great Pyrenees, Int. Ch. La Shan Marc Aurellius, Bell Blendheim, Seattle.

Best Toy — 1, Pomeranian, Ch. Dromore Bombardier, Mrs. Elva Cohen, Vancouver, Wash.; 2, Pekingese, Int. Ch. Sing Lee of Jalna, Zara Smith, Seattle; 3, miniature Pinscher, Cronje's Jeep for Christmas, Ross C. Lindley, Seattle.

Best Brace — Pekingese, Frank Creasey, Victoria.

Broda to Play Goal For Leafs Tonight

TORONTO, Feb. 8 (CP).—Walter (Turk) Broda will play his first National Hockey League game in Toronto since the Spring of 1943 when he netminds for Toronto Maple Leafs against Detroit Red Wings Saturday.

Recently returned from overseas with the Canadian Army, Broda came back to the big league Wednesday, replacing Frank McCool as Leafs tied Boston Bruins in that city. Calgary's McCool, regular netminder since last season, will be carried as a spare Saturday.

Broda's performance Saturday probably will determine whether he will continue as first-string netminder.

V.M.D. SOCCER LINE-UP

V.M.D. soccer line-up for today's match with Toppers at Heywood Avenue will be selected from the following players: Youlden, Perkins, Robbins, Wishart, Harris, Robinson, Parks, Holness, McCormick, Jones and Payne. Players will strip at Royal Athletic Park and proceed by cars to the Heywood Avenue pitch.

Plays in Cup-Tie

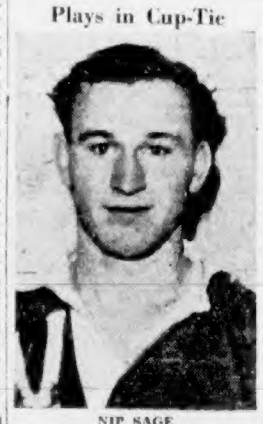

NIP SAGE

One of the few veteran members of the Toppers, who will take his place on the left wing today when the young Cameron tangle with the V.M.D. in a Phoenix Cup match at Heywood Avenue. Toppers will be making their first start in the round-robin series, while their opponents have already played two games, swamping the Navy after dropping a decision to the Legion. Game time is 2:30 p.m.

Schriner and Carr To Finish Playing Days With Toronto

TORONTO, Feb. 8 (CP).—Lorne Carr and Sweeney Schriner, two of the finest hockey players in hockey's modern history, will finish out their playing days with Toronto Maple Leafs, of the National Hockey league, and will retire at the end of this season.

Connie Smythe, managing director of Maple Leaf Gardens, said today the two Western Canada forwards had been asked their reaction towards playing in the minor leagues and that both said they would rather retire.

"Schriner and Carr won our last two Stanley Cups for us in 1942 and 1945 and considering their general good play with us over the years, I can readily see why they prefer to bow out as major leaguers," Smythe said.

Carr and Schriner played at Boston Wednesday, after sitting on the bench for several previous games.

Carry Off Honors at Championship Dog Show Here

—Colonist Photo.

PICTURED above are the bull mastiff and mastiff entries from the Heatherbelle Kennels of Mr. and Mrs. H. W. Mellish, Victoria, who are being shown in the monster two-day show of the Vancouver Island Dog Fanciers' Association at the Crystal Garden. From left to right are: Heatherbelle Empress, a bull mastiff who completed her championship yesterday; Heatherbells Emperor, first bull mastiff to become a Canadian champion and winner of best of breed yesterday and well known to Victorians when he appeared in a sailor's uniform collecting for the Navy League on Navy Day; and two mastiffs, Heatherbelle Lady Hyacinthe and Heatherbelle Lady Diana. Somewhat overshadowed but still in the picture under Heatherbelle Emperor is Heatherbelle Ladies' Bruce, a Scotch terrier, who won the best of breed yesterday.

Upsets Feature Play In Table Tennis Meet

Seeded Players Go Down to Defeat in City Championships—Finals Scheduled Tonight

C. Ngai, popular young Chinese player, scored the biggest upset in recent Victoria table tennis history as he downed third-seeded Bill Cotton, 16-21, 22-20, 16-21, 21-16, 21-18, in the feature match of last night's play in the 13th annual Victoria city table tennis championships at the Crystal Garden.

Nancy Ley teamed with Stan Ngai to eliminate Joy Payne and W. Browne-Cave, former provincial champions, 21-16, 21-18, 17-21, 21-18, in a major mixed doubles upset. Playing together for the first time the Ley-Ngai duo showed promise of being one of the finest teams on the Coast.

Garth Corke, rapidly improving junior ace, defeated top-seeded Doug Robinson, 21-17, 19-21, 21-16, 16-21, 21-19, to score a prominent upset in the popular Senior "B" singles. Corke will meet Eric Goodwin, conqueror of second-seeded Don Robinson, in the all-junior final.

Tonight's matches will complete the tournament with play beginning at 7. Semi-finals and finals of the men's singles and finals in all events will be played.

The open singles will bring together in the semi-finals Defending Champion Ray Dawson and Will Browne-Cave in the top bracket, with Club Champion Stan Ngai and Charlie Ngai in the lower bracket. Ruth Payne, Western Canada champion, meets her perennial rival, Barbara MacKay, duration Coast champion in the ladies' final.

Results follow:

MEN'S SINGLES

C. Ngai defeated W. Cotton, 16-21, 22-20, 16-21, 21-16, 21-18.

S. Ngai defeated E. Walker, 21-12, 21-14, 21-11.

WOMEN'S SINGLES

N. Ley defeated B. Reid, 21-11, 21-13, 21-17.

N. Ley defeated F. McDonald, 21-14, 21-10, 21-14.

B. McKay defeated G. Wilson, 21-16, 21-14, 21-10.

Semi-Finals

B. Payne defeated N. Ley, 21-19, 21-11, 21-11.

B. McKay defeated J. Payne, 21-19, 21-18, 21-17.

SENIOR "B" SINGLES

G. Corke defeated T. Taylor, 21-16, 21-16, 22-24, 19-21, 21-18.

E. Goodwin defeated R. Morris, 21-18, 16-21, 21-13, 21-19.

G. Corke defeated L. Leacock, 21-12, 21-16, 19-21, 21-23, 21-18.

Semi-Finals

E. Goodwin defeated Don Robinson, 21-14, 21-15, 24-26, 21-16.

G. Corke defeated Doug Robinson, 21-17, 19-21, 21-16, 16-21, 21-19.

JUNIOR SINGLES

E. Ngai defeated W. Cameron, 21-10, 21-10, 21-12.

E. Goodwin defeated L. Leacock, 21-18, 18-21, 21-19, 21-19.

Semi-Finals

A. Ngai defeated T. Lowe, 21-16, 21-12, 21-19.

E. Ngai defeated E. Goodwin, 21-16, 21-13, 21-17.

HANDICAP SINGLES

G. A. Robinson defeated G. Corke.

F. McDonald defeated E. V. Evans.

MEN'S DOUBLES

Semi-Final

A. and S. Ngai defeated W. Cotton and E. Walker, 21-14, 21-16, 18-21, 21-17.

WOMEN'S DOUBLES

Semi-Finals

J. and H. Payne defeated A. Downham and J. Derry, 21-18, 21-17, 21-19.

N. Ley and B. McKay defeated G. Wilson and T. Brown, 21-16, 22-20, 21-14.

MIXED DOUBLES

Semi-Finals

N. Ley and S. Ngai defeated J. Payne and W. Browne-Cave, 21-16, 21-18, 17-21, 21-16.

R. Payne and W. Cotton defeated G. Wilson and C. Ngai, 21-19, 28-26, 17-21, 21-18.

JUNIOR DOUBLES

Semi-Finals

E. Goodwin and G. Corke defeated D. Jones and D. Payne, 21-13, 21-12, 16-21, 21-15.

S. and E. Ngai defeated W. Cameron and M. McArthur, 18-21, 21-13, 19-21, 21-12, 21-12.

TONIGHT'S DRAW

7:00—Handicap final, F. McDonald vs. G. A. Robinson.

7:30—Men's doubles, Tully and Dawson vs. Browne-Cave and Olson.

8:00—Junior doubles, A. and S. Ngai vs. E. Goodwin and G. Corke.

8:30—Men's singles, Stan Ngai vs. Charlie Ngai.

9:00—Men's singles, W. Browne-Cave vs. Ray Dawson.

9:30—Mixed doubles, R. Payne vs. W. Cotton vs. N. Ley and S. Ngai.

10:00—Women's singles final, men's singles final, senior "B" final, men's doubles final, women's doubles final, junior singles final.

Gordie Brown and Len Scott Receive Football Offers

Len Scott and Gordie Brown, two regular members of the Victoria Mustangs last season, will be offered an opportunity to play with a Northwest university, it was announced yesterday by Bill Bishop, head coach of the local club, who has been asked to contact the players.

Two of the heaviest players on the Mustangs, Brown and Scott displayed a lot of promise last season and are rated a good chance of making the grade should they decide to accept the offer. A former backfielder, the 220-pound Brown was moved into the tackle slot last year where his poundage was put to good use, while Scott starred at fullback until he suffered a knee injury midway through the season.

Both players were scouted and made favorable impressions with Scott's performance against O'Dea College catching the eye of the scout, and Brown's size and strength plus a fair turn of speed making him a definite possibility as an outstanding lineman.

Conscience Money Paid Game Board

"Conscience money" to the amount of $40, comprising one $10 and six $5 bills, was received by Attorney-General R. L. Maitland, K.C., yesterday. It has been paid into the general fund of the game department, as it was sent in addressed "Game Office, Victoria." It was forwarded by Game Warden S. H. McCall to Game Commissioner F. R. Butler, Vancouver, who in turn forwarded the money to the Attorney-General.

Today's Sport

SOCCER

Phoenix Cup

2:30—V.M.D. vs. Toppers, Heywood Avenue.

Second Division

2:30—Oak Bay vs. Signal Hill, Bullen Park.

Juvenile League

Division Two

1:15—Gorge Aces vs. Canadian Legion, Lower Beacon Hill.

Division Three

1:15—Olympias vs. Victoria Wests, Heywood Avenue.

Exhibition Matches

2:30—Black and Whites vs. Hillcrest Rangers, Lower Beacon Hill.

1:30—Eagles vs. Hillcrest Jolly Joans, Victoria High School.

1:00—Elks vs. Blue Line, Central Park.

RUGBY

Barnard Cup

2:30—Victoria College vs. Royal Canadian Naval College, Macdonald Park.

2:30—J.B.A.A. vs. Oak Bay Wanderers, Macdonald Park.

BASKETBALL

Victoria High School

7:30—Comets vs. Vancouver C.W.A.C., women's league.

8:45—Victoria Dominoes vs. Seattle White Centre Ramblers, senior "A" men.

SWIMMING

7:30—Victoria Y.M.C.A. vs. Vancouver Olympic "Y," Crystal Garden.

TABLE TENNIS

7:00—Finals in the Victoria city table tennis championships, Crystal Garden.

DOG SHOW

10:00—Judging resumes in the two-day championship show of the Vancouver Island Dog Fanciers' Association, Crystal Garden.

Shoot Sunday at Albert Head Road

Victoria Skeet and Gun Club will hold a shoot on their Albert Head Road grounds tomorrow, commencing at 1 p.m. and continuing until late in the afternoon.

An ample supply of ammunition will be available according to the club secretary in both 12 and 16 gauge as well as a special skeet load. All members and visitors are cordially invited to attend.

Free-Style Ace

ROD NIXON

Promising young member of Coach Archie McKinnon's powerful Y.M.C.A. Swimming Club, who is expected to be a ranking contender in the free-style events this evening when his club opposes the Vancouver Olympic "Y" in a dual meet at the Crystal Garden. Jim Randall, who has taken over the coaching duties from Noel Morrow, will bring over a group of 23 swimmers headed by Jim Tarlton, free-style specialist, and Kay Eastwood. An added feature will be a diving exhibition by Ted Rau, British Columbia springboard champion. First event will get under way at 7:30 p.m.

Johnny Greco and Beau Jack Battle To 10-Round Draw

Montreal Scrapper Carries Fight to Former Lightweight King in Madison Square Garden

NEW YORK, Feb. 8 (CP).—Slugging Johnny Greco, of Montreal, and buzzsaw Beau Jack, of Atlanta, Ga., fought to a ten-round draw in Madison Square Garden tonight before a throng of 18,941, who paid $148,152—largest gross gate ever pulled in here by a pair of welterweights.

Greco's slanting rights and lefts landed harder than the Beau's counter-blows, but a left jab that cracked like a whip evened the bout for the negro.

Tonight's gate was the third largest in Garden history, eclipsed in the past only by the $201,613 drawn by Heavyweights Jack Delaney and Jim Maloney in 1927 and the $189,700.55 Joe Louis and Buddy Baer lured into the cash registers for their heavyweight title bout four years ago.

It was nearly $16,000 more than the previous high to which two little men had ever "played." This was $132,823, which Jack and the late Al (Bummy) Davis attracted in 1944.

The judges disagreed on the decision. Referee Ruby Goldstein scored five for Jack, three for Greco and called two even. Judge Marty Munro gave five rounds to each, five points to each and plumped for a draw. Judge Frank Forbes voted five to Greco, four to Jack and one even.

The Canadian Press score card gave five to the Montreal boy, four for the Beau and called one even.

The fight was a well-matched lightweight affair, with Greco boring in during the early rounds before Jack got the range and tied his opponent up with lightning jabs.

A 3-to-1 underdog in the betting, the Canadian clouter carried the fight to the highly-touted former lightweight champion most of the way to come within a shade of scoring one of the biggest upsets the Garden has seen in years.

For six rounds it was a shoulder-to-shoulder, Pier Six brawl. The two thumpers put so much into this first half of the fight that the final four heats were tame by comparison.

Jack just lasted out the stand-off finish, for Johnny mauled and pummeled him about the body to take the tenth round.

The Beau was much the better at infighting and used his left to straighten Greco up for a punishing right uppercut, his only other effective blow. Greco scored equally with both hands, his best blows landing in Beau Jack's body.

Only in the middle rounds, where Jack suddenly found his jab and practically took a lease on Johnny's face with it, was the former shoeshine boy able to do any particular damage.

JOHNNY GRECO ON TOP OF HIS FORM

Greco was on top of his form tonight. He brought a brand-new body attack into the pit with him this time and, particularly through the first half of the fight, scored heavily with this. In the opening round, he first backed Jack into his own corner and poured it to him, then rushed him into the Greco corner and handed out some more of the same.

The Beau bounced a series of uppercuts off Johnny's jaw in the second, and made his mouth bleed, but the Canadian clouter came right back in the third and forced Beau to cover up with hooks to the body and a scattering of rights to the head.

Jack found the range in the fifth and began to sharpshoot with his jab, then throw his right-hand "Sunday shot"—a bolo punch to the head. At one point he dropped 15 jabs onto Johnny's bleeding nose without a return, then lifted Greco off the floor with a right uppercut.

Through the sixth Jack kept up this system successfully, but starting with the seventh it was obvious both were tiring. The crowd started to boo for action and Referee Goldstein told them to hustle it up, but one old-time fighter hollered: "What do you want, blood?"

Veteran Cage Star

—Colonist Photo.

CHUCK CHAPMAN

Veteran guard of the Victoria Dominoes, who has been flashing some of the best form of his long and brilliant career this season as the defensive bulwark of his club. Chapman will be seen in action at the High School gymnasium this evening when the Dominoes meet the speedy White Centre Ramblers in an intercity basketball fixture at 8:45 o'clock. In the preliminary game, Bob Whyte's Comets will take on the Vancouver C.W.A.C. five at 7:30 p.m.

Carpet Bowling

Results of matches in the Capital City and District Carpet Bowling League follow:

Sherwood, 19; Cedar Hill, 18.
Rangers, 24; Mount Tolmie, 16.
Friars, 22; Beadles, 19.
Willows, 25; Britannia Vets., 15.

Next week's matches:

Tuesday—Mount Tolmie vs. Britannia Vets.; Rangers vs. Sherwood.

Friday—Willows Park vs. Friars; Cedar Hill vs. Beadles.

LEAGUE STANDINGS

	W.	L.	D.	Pts.
Rangers	9	2		18
Friars	7	4		14
Willows Park	7	4		14
Britannia	5	6		10
Sherwood	5	6		10
Beadles	3	6	1	7
Cedar Hill	3	6	2	8
Mount Tolmie	1	8	1	3

VICTORIA GOLF CLUB

The sixth monthly medal competition, full handicap, will be played today at the Victoria Golf Club with competition in three classes, "A," "B" and "C."

Believe It or Not! by RIPLEY

ALL YESTERDAY'S ITEMS SELF-EXPLANATORY

Please address all queries to Cartoonist Ripley, c/o King Features, New York City, N.Y.

LET GEORGE FIX IT!
DUROID SHINGLES now in stock. Blue Black, Tey Red, Forest Green.
To make a perfect roofing job, DUROID SHINGLES are supreme.
SIDNEY LUMBER
Phone G 2515 2118 GOV'T

BICYCLES
REPAIRS — REPAINTING OVERHAULING
Bob Peden Ltd.
616 JOHNSON STREET E 2515

WANTED
Someone to donate their time to help look after a Cub Pack at the Scout Hall on Chester Street at 6:30. We have 45 boys that need help.
Phone Mr. Mooney - E5012

BELIEVE IT OR NOT ...
for the best taxi service in town
Call BLACK & WHITE Taxi
Insured Carriers G 1434 B 1434

Remington Dual-Head Electric Shavers
PRICED AT $19.95
KENT-ROACH, LTD.
"ELECTRICAL APPLIANCES ARE ON THE WAY"
641 YATES STREET E 6013

DISTINCTIVE BRITISH WOOLLENS
in fine clothes for men and women
W. & J. WILSON 1221 GOVERNMENT ST. EST'D 1862

VICTORIA ROOFING and INSULATION CO.
Your OVERHEAD Our PROBLEM
Your Guarantee of Workmanship and Material
725 VIEW B 2331

WHEEL ALIGNING
REPAINTING
BODY WORK
GIVE YOUR CAR THAT NEW APPEARANCE
MOONEY'S AUTO BODY SHOP
814 CORMORANT ST. E 6015
1170 VANCOUVER ST. B 1313

Call Empire 4114 For Colonist Classified

COLONIST CLASSIFIED WANT ADS

Colonist Want Ads For Results Open 8 a.m. to 9 p.m.

The Daily Colonist

RATES FOR CLASSIFIED OR WANT ADVERTISEMENTS

Two cents a word each insertion, 12c a word a week, with a minimum of 10 words, cash with order. No advertisement accepted for less than 20c.

Births, $1.50 each insertion.

Marriages, In Memoriam Notices, Cards of Thanks, not exceeding 10 lines, $1.50 per insertion. Each additional line, 15c daily.

Deaths, Funeral Notices, not exceeding 15 lines, $1.50 first insertion, and $1 subsequent insertions. Each additional line, 10c daily.

Advertisers who desire may have replies addressed to a box at The Colonist and forwarded to their private address. A charge of 10c is made for mailing replies. In this case, add three words (Box . . . , Colonist) to the count for the number of words.

Out-of-town readers of our Advertisements ask advertisers to give addresses as well as phone numbers, as it is not always possible to communicate through the phone.

Any claim for rebate on account of error or omissions must be made within 30 days from the date of the same, otherwise claim will not be allowed.

The Colonist will not be responsible for more than one incorrect insertion of any advertisement ordered for more than one issue.

The Colonist service is available every day from 8 a.m. to 9 p.m., excepting Sundays. Just call Empire 4114.

To insure insertion, Classified Ads should reach The Colonist before 9 p.m. on the day previous to publication.

Classified Ads for The Sunday Colonist will be accepted up to 9 p.m. on Saturdays.

CLASSIFICATIONS

Acreage for Rent	83
Acreage for Sale	82
Acreage Wanted	84
Agents Wanted	16
Autos for Hire	46
Automobiles	45
Automobiles for Sale	65A
Automobiles Wanted	65B
Births	1
Bicycles and Motorcycles	49K
Boats and Launches	49G
Building Materials	40A
Business Directory	32
Business Opportunities	78
Cards of Thanks	4
Clothing, Furs, Shoes, Etc.	40B
Coming Events	10
Dancing	30
Deaths	3
Dressmaking	28
Educational	33
Farms for Rent	80
Farms for Sale	85
Farms Wanted	87
Flats and Apartments to Rent	53
Flats and Apartments Wanted	54
Flowers	7
For Sale—Miscellaneous	40
Furniture	40D
Funeral Directors	5
Furnished Rooms to Rent	49A
Furnished Rooms Wanted	49A
Hairdressers and Beauty Specialists	21A
Hotels	46
Housekeeping Rooms to Rent	51
Housekeeping Rooms Wanted	52
Houses for Sale	75
Houses to Rent—Furnished	50A
Houses to Rent—Unfurnished	50B
In Memoriam	5
Listings Canceled	77
Lost and Found	29
Machinery	40M
Marriages	2
Miscellaneous	37
Money to Loan	31
Music	34
Musical Instruments	40E
Nursery Stock, Plants, Etc.	40N
Nursing and Convalescent Homes	30
Offices, Stores, Halls to Rent	59
Personal	21
Professional Directory	34
Property for Sale	80
Property Wanted	81
Poultry and Livestock	42
Radio	40P
Radio Repairs	40Q
Room and Board	47
Room and Board Wanted	48
Situations Wanted—Female	18
Situations Wanted—Male	17
Stoves, Ranges, Furnaces	40L
Summer Resorts	91
Swaps	41A
Teachers Wanted	15
Timber	76
To Exchange—Real Estate	76
To Rent—Miscellaneous	58
Unfurnished Houses Wanted	57B
Wanted—Miscellaneous	41
Wanted to Borrow	27
Wanted to Buy—Houses	70
Wanted to Rent—Houses, Furnished	57A
Wanted to Rent—Houses, Unfurnished	57B
Wanted to Rent—Miscellaneous	60
Wanted—Female Help	14
Wood	33
Wanted—Male Help	13

1 BIRTHS

CLEMENT — To Mr. and Mrs. M. C. Clement, 961 Burdett Avenue, on Tuesday, February 5, 1946, at the Royal Jubilee Hospital, a brother for Maurice and John.

2 MARRIAGES

MILLER-NEEDOBA—The marriage of Alice Ann, daughter of Mr. and Mrs. C. E. Needoba, Armstrong, B.C., to Piper David Miller, C.S.R., son of Mr. and Mrs. W. Miller, 3744 Oak Street, Victoria, took place at Zion United Church, on January 30, with Rev. H. J. Love officiating.

3 DEATHS

CHILLMAN — There passed away, at St. Joseph's Hospital, on February 6, 1946, Mrs. Grace Violet Chillman, aged 60 years, born in Crook, Durham, England, and had been a resident of Victoria for the past four years, late residence being 4 Alma Place. She is survived by her husband, Charles Willis Chillman, at the family residence; one daughter, Mrs. H. S. Root, of Ladysmith, and three sisters, Mrs. J. O. Waggot, Mrs. T. Hull and Mrs. T. Cranston, all of Edmonton. Funeral services will be held in the chapel of the Sands Mortuary Ltd. on Saturday, February 9, at 1:30 o'clock, Rev. W. R. Ashford will officiate and interment will be in the Royal Oak Burial Park. (Edmonton papers please copy.)

DUNN—At the Royal Jubilee Hospital, on February 8, 1946, there passed away James Hewitt Dunn, in his 64th year, of Lochtown, B.C. He was born in England and had been a resident of Victoria and district for 35 years. The late Mr. Dunn was a member of Quadrel Lodge, A. F. & A.M.

Funeral services will be held in the chapel of the Thomson Funeral Home, on Saturday afternoon, February 9, at 3:30 o'clock, Archdeacon J. K. Irwin officiating, followed by cremation at Royal Oak.

YOUNG — Funeral services for the late Thomas Young were held in McCall Bros.' Floral Funeral Chapel on Friday afternoon at 2 o'clock, Rev. William Allen officiating; Mr. C. Warren presided at the organ. The following hymns were sung, "When I Survey the Wondrous Cross" and "Abide With Me," and Miss Isabelle Pike sang the solo "One Sweetly Solemn Thought." Mr. Young had been a member of the Fairfield United Church Choir for more than 25 years. The following friends were bearers: Messrs. F. Richards, H. Green, G. O. Green, R. Hinchand, F. E. Cross and Mr. Abbott. Interment took place in Colwood Burial Park.

MERKLEY—There passed away suddenly at the family residence, 2507 Quadra Street, John Alexander Merkley, aged 68 years. The late Mr. Merkley was born in Iroquois, Ontario, and had been a resident of this city for the past 26 months. He was, for 22 years, a resident of Moose Jaw, Saskatchewan, under the employ of the C.P.R. as train dispatcher. For many years he was a member of the Zion United Church, Moose Jaw, and since 1943 a member of the Metropolitan United Church, Victoria. For the late Anderson Government in Saskatchewan, he was Provincial Secretary and Minister of Railways, Labor and Industries. He was also a member of the No. 9 Moose Jaw A.F. and A.M. He leaves to mourn his loss, his widow, Gertrude May; two daughters, Mrs. O. W. Painter, of Toronto, Ontario, and Mrs. M. E. O'Conner, of Vancouver, B.C.; two granddaughters, Maureen and Karen O'Connor, of Vancouver; also one brother, George, of Oakland, California, and three sisters, Mrs. May Gunn and Mrs. R. S. McCready, of Bellingham, Washington, and Mrs. Amasa Spring, of Beverly Hills, California. Funeral services will be held in McCall Bros.' Funeral Chapel on Monday, February 11, 1946, at 2:30 o'clock, Rev. A. E. Whitehouse, D.D., will officiate, after which cremation will take place in Royal Oak Crematorium.

(Moose Jaw papers please copy.)

6 FUNERAL DIRECTORS

S. J. CURRY & SON
Funeral Directors
Corner Quadra and Broughton Streets
Phone G 5512

THOMSON FUNERAL HOME
Established 1911 Formerly of Winnipeg
Lady Assistant Modern Chapel
1625 Quadra Street Phone G 2612

B.C. FUNERAL CO. (HAYWARD'S), LTD.
Established 1867
Moderate Charges Lady Attendant
734 Broughton Street
Calls Attended To at All Hours

McCALL BROS.
"The Floral Funeral Home"
Phone G arden 2012
Offices and Chapel, Corner Johnson and Vancouver Streets

SANDS MORTUARY, LIMITED
1globe Quadra Street Phone E 7511
Beautiful Chapel With Pipe Organ
Distinctive Service at Reasonable Cost

7 FLOWERS

ALL Floral Work Artistically Designed. We grow our flowers. Brown's Victoria Nurseries, 618 View. G 6812, G 3521.

ANY FLORAL DESIGNS at lowest prices. F. S. Pollock, 1315 Douglas. G 5315.

THE POSY SHOP, 621 FORT—FLORAL tributes, fresh cut flowers, wedding bouquets, corsages. Phone G 5422.

FUNERAL DESIGNS
Weddings, Bouquets, Corsages
Fresh-Cut Flowers Delivered
WOODWARD'S FLORISTS
819 Fort Street Phone G 5614

10 COMING EVENTS

A GRAND OLD-TIME DANCE AT THE Royal Oak Hall, with the Royal Aurora Orchestra. Reg Cottrell, M.C., formerly with Cariboo Cowboys. Starting Saturday, February 16, and every Saturday. Dancing 9-12. Admission 35c. Hot dogs and coffee, 15c. Bring your own sugar. Come one, come all and dance till you feel

ATTENTION — HOMESTEADERS' Saturday old-time dance, Lower Crystal, canceled this week. Next dance February 16.

A REAL OLD-TIME DANCE — SCAFES original old-time orchestra, Lake Hill, 9-12. Every Saturday. Admission 50c.

AT COLWOOD HALL—DANCING EVERY Saturday evening, 9 to 12. Mrs. N. Kitsteck's orchestra. Admission 35c.

DANCE—OLD-TIME
CRYSTAL GARDEN (LOWER), SATURdays; Irvine's orchestra; 9-12, 50c.

FRIDAYS

DANCING EVERY FRIDAY, CRYSTAL Garden (Lower Ballroom). Stan Cross' Orchestra. Escorts not necessary.

DANCE — MODERN AND OLD TIME, Douglas C.C.F. Hall, opposite Saanich Fire Hall. Saturday nights, 9 till 12. 35c.

FRANK ROBERTS, OF VANCOUVER, will speak in the Mount Tolmie C.C.F. Hall on Saturday night, February 9, at 8 o'clock. Subject: "Free Enterprise Versus 'The State'." Everybody welcome. Bring your questions.

PUBLIC DANCING!
MODERN DANCING EVERY SATURDAY, Arcade Ballroom (formerly Chamber of Commerce). Stan. Cross' orchestra. Escorts not necessary. Everybody welcome!

SATURDAYS
MODERN DANCING EVERY SATURDAY, Arcade (Chamber of Commerce) Ballroom. Stan Cross' Orchestra. Escorts not necessary.

PROGRESSIVE "500" CARD GAME, February 9, 8:30 p.m., by the Britannia Branch W.A., Canadian Legion, 1516 Blanshard Street.

PROGRESSIVE "500," TONIGHT, SONS of England Hall, Broad Street, at 8:30 sharp.

THE DANCE OF THE YEAR — MUSICians' Union parade of the bands—12 Victoria dance orchestras—Tuesday, February 12, dancing 9 to 1 a.m., modern, old-time and jam session, upper and lower ballrooms, Crystal Garden. Admission $1, admits bearer to all ballrooms.

DANCE — SATURDAY
TO
BERNIE PORTER AND HIS
ELEVEN MEN AND A "MISS"
SIROCCO
Northwest's Smartest Night Spot

A BETTER PUBLIC DANCE!
TRIANON BALLROOM (Broad Street)
WEDNESDAY AND SATURDAY

13 WANTED—MALE HELP

ACCOMMODATION, UNFURNISHED, all found and small remuneration in return for light janitor duties and care of garden; small apartment house. Pensioner preferred. Box 9212, Colonist.

ADVERTISING SALESMAN, REFERences for business and character. Good proposition for right man. Box 9271, Colonist.

BOY FOR WAREHOUSE AND OFFICE wholesale house. Must be able to type. Box 9367, Colonist.

BOOKKEEPER FOR LUMBER OFFICE. Phone G 2057.

COMPETENT EXPERIENCED ELECTRICians for home and industrial installation. Permanent positions. Box 9287, Colonist.

DISHWASHER WANTED, NO NIGHT or Sunday work. Apply Coffee Cup, 1111 Government Street.

PLASTERERS—STEADY EMPLOYMENT. S. J. Ross. Phone G 4509.

UNUSUAL OPPORTUNITY FOR FIVE OR six aggressive salesmen to sell the new Premier hospitalization plan. Direct leads provided. Full or part time. Box 9263, Colonist.

WANTED—AN OLD-ESTABLISHED INsurance agency, Victoria, handling all lines of insurance and real estate, has an opening for reliable energetic man, 25 to 50 years old. Very liberal commission basis. Address Box 9138, Colonist.

WANTED — ADVERTISING SALESMEN for Government-approved trade and industry directory in Victoria and all Upland centres. Good commissions paid to the right men. Selling experience essential. Box 9312, Colonist.

WANTED — FIRST-CLASS AUTO-BODY man. None but first-class men need apply. Mooney Body Shop, 314 Cormorant Street. Selective Service No. 3454.

WANTED — BUSINESS MANAGER. EXperienced in catering and entertainment helpful, but not essential. Box 9246, Colonist.

WANTED — EXPERIENCED MAN FOR dry-cleaning plant. Steady position. Apply Box 9177, Colonist.

WANTED—MAN FOR GENERAL GARdening. Phone G 2908, evenings.

YOUNG MAN, PREFERABLY MARRIED, with some experience at carpentry work, one interested in commercial fishing preferred. Box 9027, Colonist.

14 WANTED—FEMALE HELP

A RELIABLE PERSON AS COOK-housekeeper for two elderly people; other help. Box 9222, Colonist.

CLERK FOR HIGH-CLASS VICTORIA hotel, 35 to 40; neat, pleasant, experienced switchboard and handling public; quick at figures, including foreign exchange. Box 9223, Colonist.

DINING-ROOM GIRL FOR HOTEL. Experienced or one willing to learn. Phone E 6322.

EXPERIENCED BOOKKEEPER TO TAKE charge of office and accounts with old-established firm, preferred with some sales experience. Permanent position to the right party with good salary. Kent-Steele

14 WANTED—FEMALE HELP (Continued)

EXPERIENCED COOKS FOR SUMMER season, mountain chalet. Apply by letter, stating experience, salary. Box 9115, Colonist.

GRADUATE NURSES FOR GENERAL duty. Straight eight-hour day, six-day week. Month annual vacation. Living out privileges. State when services available. Apply Superintendent, Willow Creek General Hospital, Fort Alberni.

GIRLS' SUPERVISOR FOR ANGLICAN Indian residential school, Alert Bay, B.C., age 21-40, strong, able to discipline and "mother" girls. For particulars phone E 7621.

GENERAL HELP AND PRACTICAL nurse, Aged Women's Home, 857 McClure.

GIRL OR WOMAN FOR HOUSEWORK in small family. Particulars at Black Horse Cafe, 1111 Douglas Street, city.

HOUSEKEEPER, TAKE FULL CHARGE, cooking for three-four people; modern house; Brentwood district. Box 9313, Colonist.

HOUSEKEEPER, SLEEP IN, CAPABLE of taking full charge for working couple; one girl school age. Phone E 4318.

HOUSEKEEPER, MIDDLE-AGED. PHONE G 2136.

NEEDED — GOOD PRACTICAL NURSE, hours 8 to 5. Apply between 11 and 12, St. Mary's Priory, 279 Government Street.

PERSONABLE YOUNG WOMAN WITH nursing experience to accept responsible position with office hours. Must be conscientious. When replying state age, experience and sources of reference. Box 9326, Colonist.

PART-TIME UPSTAIRS GIRL FOR hotel twice a week. 923 Burdett Avenue. Phone E 5322.

ROCKLAND DISTRICT — SMART WOMan, 6-8 evenings, waiting table and washing dinner dishes. Good wages. E 9010.

STENOGRAPHER FOR RETAIL OFFICE—Shorthand not essential though desirable. General office work. Better position offered if applicant has some bookkeeping experience. Box 9321, Colonist.

STENOGRAPHER—WITH PERSONALITY and ability to meet public. Good opportunity for bright girl. Box 9009, Colonist.

SINGLE GIRL OVER 30 AS GENERAL helper in store. Watson's Confectionery, 261 Cook Street.

STENOGRAPHER REQUIRED IN LEGAL office. Box 9280, Colonist.

TYPIST — ONE GOOD—AT FIGURES; permanent position for right person. Apply for interview, Box 9290, Colonist.

URGENTLY REQUIRED — ENERGETIC woman, full or part-time, general housekeeping, private home, Fairfield; live in or out. Good wages. Phone E 8381, afternoons or evenings.

WANTED, BY THE END OF FEBruary, a housekeeper, between 30 and 45 years of age, for a refined family. All electric appliances, help comes in, comfortable room. Good home for the right party. Phone E 0372.

WANTED — WAITRESS FOR HOTEL dining-room. Experience preferred; good character essential. Apply manager, Hotel Douglas.

WAITRESSES WANTED WITH FOUNtain experience. Apply City's Cafe, formerly Tommy Tuckers, next to Capitol Theatre. No Sunday work.

WE HAVE A FEW VACANCIES FOR girls who are anxious to get full time, steady employment. Apply Standard Steam Laundry, 841 View Street.

WANTED — GIRL OR WOMAN TO help with housework from 9:30 till 1:30 daily, except Sunday, $10 a week. 1179 Munroe, Esquimalt. G 8636.

WANTED — EXPERIENCED SPOTTER for dry-cleaning plant. Steady position. Apply Page, the Cleaner.

WANTED — A GIRL WITH BUSINESS experience. Apply Brown's Victoria Nurseries, Ltd., 618 View Street.

WANTED — RESPECTABLE MIDDLE-aged woman to help in housework. G 6992.

WOMAN FOR KITCHEN WORK AND waitress wanted. Bennett's Cafe, 810 Cormorant.

WANTED — GENERAL HELP, DOWNstairs work, plain cooking. No laundry. Room and board; good wages. G 7341.

WANTED—FEBRUARY 15, WOMAN FOR general housework, four hours daily; Bowker Avenue vicinity. Phone E 5435.

WANTED — COOK-GENERAL, GOOD home, good wages, sleep in. E 8948.

WANTED—COLLEGE OR HIGH SCHOOL girl to help family, evenings. G 3370.

YOUNG OR ELDERLY LADY TO LOOK after two children, full-time; salary, room and board. Box 9308, Colonist.

FOUNTAIN
AND
COUNTER WAITRESSES
FOR
TERRY'S RESTAURANT
GOOD WAGES
UNIFORMS SUPPLIED
NO SUNDAY WORK
PERMANENT POSITIONS
APPLY TO
MRS. TAYLOR
11 A.M. TO 3 P.M. DAILY

6 HOURS' WORK PER WEEK; COMfortable heated cabin given. A woman in her 30's preferred. A. Stankevich, R.R. 1, Saanichton.

15 TEACHERS WANTED

WANTED IMMEDIATELY FOR BUSIness school, teacher for bookkeeping and commercial subjects; state age, qualifications and experience. Apply Box 8878, Colonist.

16 AGENTS WANTED

SALESMEN ACCUSTOMED $800 WEEKLY commissions to sell the MULTI-USE Puller, new, patented tool. Multiplies man's strength 31 times. Sells fast to autoists, farmers, garagemen, lumbermen, transports, auto supplies and hardware stores. Write quick for exceptional sales proposition. FALCONBRIDGE MFG. CO., LTD., Cornwall, Ont.

CAN YOU QUALIFY?
If you are interested in one of the fastest selling line-in British Columbia, with plenty of room for advancement, call
ARROWSMITH INSURANCE LTD.
Between 10 and 1 P.M.
MR. MARCH, ROOM 520
620 View Street, Victoria

17 SITUATIONS WANTED—MALE

ACCOUNTANT AND BOOKKEEPER RELeased owing to Government's age regulations wishes whole or part-time work, town or country. Reply Box 9064, Colonist.

ACCOUNTING, BOOKKEEPING AND business guidance for small concern. Income tax, auditing and other reports. Part time monthly. Reasonable. E 8162.

A SEPTIC TANK AND GREASETRAPS installed, cleaned or repaired; tile drains, wet basement, etc.; 15 years' experience. E 8388.

ANY Tractor Work, Ploughing, Clearing, excavating, back-filling. E F Fleck, 3970 Shakespeare, corner Hampshire. E 7843.

ANY TRACTOR WORK—PLOUGHING, clearing, excavations and backfilling; Ford tractors. Jewkes. E 7877.

CAPABLE SALESMAN WITH CAR. 20 years' experience. Desires employment, salary or commission. Box 8246, Colonist.

17 SITUATIONS WANTED—MALE (Continued)

ACREAGE, lots, gardens ploughed, disced. Levelling, backfilling, Ford trac. E 9691.

EAVESTROUGHING AND DOWN-PIPES cleaned, repaired and renewed. Free estimates given. Phone E 3660.

EX-SERVICEMAN WILL DO ODD JOBS. Phone G 5024.

FLOORS WASHED, WAXED AND POLished. Windows and gutters cleaned. Venetian blinds cleaned or repainted. J. Clarkson, G 4628. Residence, Colq. 67W.

FOR HIRE, WITH OR WITHOUT Driver, two-ton Ford truck, flat deck. E 9691.

FOR PLOUGHING, DISCING, CULTIvating. Ph. Kent 92F. Ferguson outfit.

FIREPLACES REPAIRED. ALTERAtions made. Make yours safe. G 6100.

RELIABLE MAN WITH CAR WISHES any kind of work. Very reasonable. Box 9271, Colonist.

SEWERS AND DRAINS BY CONTRACT. Phone E 6442, 9 a.m. to 8 p.m.

TREES topped, felled; dangerous branches removed, reasonable charges. E 3354.

17A PAINTERS AND DECORATORS

A COMPLETE PAINTING SERVICE FOR your home. Specialists in spray painting. Estimates without obligation. Prompt, Courteous Service Assured. EVER-READY PAINT CO. - E 8908. An Ex-Serviceman's Organization.

ABSOLUTELY THE BEST INTERIOR decorating, paperhanging, painting, etc. Call will convince. Guaranteed. Acme Decorators. T. Harker. E 8773 or E 2689 or E 3537.

A SPECIAL WINTER RATE — EXPERT interior, exterior decorating. E 2606.

A BETTER DECORATING SERVICE—Interior and exterior painting; complete stock of 1946 wallpaper. Reasonable prices. Quick service. Phone E 1965.

A FIRST-CLASS HOUSE PAINTING done to your requirements. Reasonable rates. Free estimates. G 4307.

A BETTER PAPERHANGING JOB. 66 room up. Smythe. E 2774.

ARMSTRONG, E 5318. PAINTER, DECOrator.

COMPLETE DECORATING SERVICE—Interior and exterior painting, paperhanging, textures and blending. Satisfaction guaranteed. J. McPherson, E 6030.

C. T. LONGMAN, DECORATOR, PAINTing, spraying and paperhanging. Phone E 5098.

CONTACT C. SCHATTENKIRK FOR PAperhanging, painting, spraying. G 7391.

D. A. TRIPP & SON—PAINTING DECOrating, paperhanging. G 3510 - E 8700.

EVERYTHING IN INTERIOR AND EXterior decorating. For the best phone E 6183.

GEORGE E. GOODWIN, FORMERLY OF Resina, painting and decorating contractor. Phone E 8844. 1083 Carberry Gardens. Established 1915. Satisfaction guaranteed. Residence phone, G 6784.

G. S. TOMKINSON—EXPERT INTERIOR painting, color schemes and estimates free. E 6828.

INTERIOR PAINTING, PAPERHANGING; walls Baptoned, textured, tinted, etc. J. M. CULLINGFORD — E 7079.

INTERIOR AND EXTERIOR PAINTING, spraying roofs, stucco, etc. For a good job phone E 4328.

INTERIOR PAINTING, WORK GUARANteed. J. Maddock. Phone E 9171.

PAPERHANGING, INTERIOR AND EXterior decorating. Jones and Thompson. Phone G 6707 or Keating 878.

PAINTING AND DECORATING — L. H. Logan. G 4634 and G 4036, any time.

PAPERHANGING, PAINTING AND KALsomining. Call E 8230.

PAINTING, DECORATING; REASONable. Box 8126, Colonist.

WALLPAPER, MURESCO, PAINTS, ETC. Mellor Brothers, Ltd., 819 Broughton Street. G 5021.

17C CARPENTERS AND CONTRACTORS

ALL Types Household Repairs and Maintenance expertly done at once by ex-serviceman. Estimates given. E 4309.

ALTERATIONS, CARPENTER WORK, contracts, estimates. Prompt service, reasonable. Phone E 1946.

ALTERATIONS, FRAMING, CRIBBING, tanks, concrete work. Colquitz 37Y, E 1368. We are pleased to advise.

BRICKWORK, CONCRETE, CHIMNEYS topped, tile drain, etc. S. SIMPSON - PHONE E 6618.

17 SITUATIONS WANTED—MALE (Continued)

ALTERATIONS, Building and Repairs. Roofing a specialty. T. Thirkell, E 4625.

BUILDING CONTRACTORS — WARREN Long, E 1968. Alterations, repairs, etc.

CEMENT WORK OF ALL KINDS. BASEment, floors, foundations, sidewalks, alterations. Phone Colquitz 368. Residence 1720 Holland Avenue. W. E. Lockwood & Co.

CONCRETE WORK—ESTIMATES GIVEN, sidewalks, foundations, tanks, drains, excavating and repairs. Mixer for rent. Concrete reasonable price. Phone E 8388.

CONCRETE AND CEMENT WORK, TILE drains and sewers. A. Fryer. E 4625.

CROYDON CONTRACTORS—ALL BUILDing repairs. Returned men. E 3813.

CONCRETE MIXERS, RENT $4 DAY; screw jacks, 25c; rollers G 3790. Dent's

FOR REASONABLE ESTIMATE ON your concrete, sewer and drain work phone E 3048, W. and J. Hunt.

EXPERT CARPENTER—ALTERATIONS, repairs. Reasonable. E 4270.

GENERAL REPAIRS, cement foundations, basements, sidewalks; anything. E 5478.

NEW DWELLINGS A SPECIALTY. Alterations of all kinds. No job too small or too large. Prompt service. Plans drawn to your specifications. A. E. Shepherd, building contractor. Phone nights, E 7852.

NEW HOMES, ALTERATIONS AND REpairs. Estimates given. S. E. Weismiller. E 2252.

PLASTERING AND STUCCO WORK. Estimates free. Colquitz 191R.

PHONE G 5551 FOR GUARANTEED roofing, either cedar shingles, asphalt.

RESHINGLING, NEW AND OLD HOUSES, gutters and down-pipes renewed. G 3046, after 6 p.m.

VETERANS' CONSTRUCTION, LTD. — We build houses of all descriptions. Brick our specialty. See us for alterations or repairs to your home. A. Romain & Son, G. E. Cooper. 2330 Richmond Avenue. E 2803.

FOR EXPERT CONCRETE WORK FOUNDATIONS, DRIVEWAYS, SIDEWALKS
Phone PAUL ZALUSKI - G 5895
A Good Job Every Time

17D PLUMBING AND HEATING

ASHLEY PLUMBING AND HEATING—Domestic, repairs and installations. G 4905.

AT COST, Furnaces, Rebuilding, Repairs, Plumbing replacements, repairs. G 3790.

17E GARDENERS

BORDERS PLANTED, PRUNING shrubs, hedges. E 6825, evenings.

EXPERT PRUNING — FRUIT TREES, roses, shrubs. G. Rickman, E 4370.

FALLING, BUCKING, DANGEROUS trees topped; branches removed; power saw. E 3707.

HOUSES DESIGNED — PLANS DRAWN. Consultations without obligation. NEIL B. BUTLER. 1433 Broad Street E 9613 and G 4483. 31 Years in Victoria.

LANDSCAPED GARDENING, ROCK work, lawns, fish ponds, etc. O Richman. E 4378.

PRUNING FRUIT TREES, ROSES, shrubs. G. Coon, G 0339, 5 to 7:30 p.m.

ROCKHOME GARDENS, LTD., NORTH Quadra Street. Gardens designed and built. Rock gardens and pools a specialty. Shrubs, trees and rock plants. Phone Albion 827, or evenings, E 4996.

TREE SURGERY

SCIENTIFIC TREE PRUNING, Spraying, cavity treatment, fertilizing; dangerous trees removed. Cowie & Hicks. E 1676.

18 SITUATIONS WANTED—FEMALE

CLEAN CAPABLE WOMAN DESIRES housework; 50c an hour and bus fare. Box 9300, Colonist.

CAPABLE EXPERIENCED COOK SEEKS situation, private home or hotel assistant. Box 9299, Colonist.

CAPABLE HOUSEKEEPER OR CARE OF elderly invalid gentleman. E 3918.

ENGLISH GENTLEWOMAN DESIRES work by day, four or five days week; nursing, dainty cooking, companionship; good reader; no objection to care of sick child. Box 9313, Colonist.

HOUSE FLOORS WAXED AND POLished by machine. Phone Green G 3823.

Saturday Radio Programs

	CJVI—990 kc.	CBR—1130 kc.	KIRO—710 kc.	KOMO—1000 kc.	KJR—950 kc.	KOL—1300 kc.
8:00	News	News	News; Let's Pretend	Musically Speaking	Rhythm Masters	Jerry Morris
8:15	Wake Up Time	Pick of the Hits	Let's Pretend	Land Alive	Rhythm Masters	Music
8:30	Musical Clock	Waltzes	Billie Burke	Ed. McConnell	Rhythm Masters	Land of Lost
8:45	Musical Clock	Waltzes	Billie Burke	Ed. McConnell	Rhythm Masters	Land of Lost
9:00	B.B.C. News	B.B.C. News	Theatre of Today	News	News	House of Mystery
9:30	Children's Stories	Scrapbook	Shop and Swap	Song Book	Home and Garden	Lonely Time
9:45	Movie Club	Scrapbook	Shop and Swap	Song Book	Home and Garden	Arizona Joe
10:00	Spelling Bee	Symphonies	Grand Central Sta.	Farm and Home	Pied Piper	News
10:15	Spelling Bee	Symphonies	Grand Central Sta.	Farm and Home	Pied Piper	Health News
10:30	News	Symphonies	County Fair	Veterans' Advisor	Fairy Tales	Friendly Hour
10:45	Musical	Symphonies	County Fair	American World	News	Friendly Hour
11:00	Musical Francais	Opera	Mary Lee Taylor	Treetimers' Club	Opera	News
11:15	Street Quiz	Opera	Mary Lee Taylor	Treetimers' Club	Opera	Orchestra
11:30	Spelling Bee	Opera	Give and Take	The Baxters	Opera	Opry House
11:45	Spelling Bee	Opera	Give and Take	News A	Opera	Opry House
12:00	Two Grands	Opera	Window Shopping	Orchestra	Opera	News
12:15	Man With Song	Opera	News	Orchestra	Opera	This Is Music
12:30	News	Opera	Cecil Solly	Orchestra	Opera	Orchestra
12:45	Memory Time	Opera	C.I.O. Interview	Orchestra	Opera	Orchestra
1:00	Merry-Go-Round	Opera	Music	Doctors at Home	Opera	Orchestra
1:15	Merry-Go-Round	Opera	Unannounced	Doctors at Home	Opera	Orchestra
1:30	Merry-Go-Round	Opera	Assignment Home	Piano Quartette	Opera	Music at Home
1:45	Merry-Go-Round	Opera	Assignment Home	Piano Quartette	Opera	Music at Home
2:00	Music Lovers	Musical Program	Unannounced	Pacific Story	Tea and Crumpets	Sports Parade
2:15	Music Lovers	Musical Program	O.P.A.	Pacific Story	Tea and Crumpets	Sports Parade
2:30	Music Lovers	School Sings	Story Time	J. W. Vandercook	Tea and Crumpets	Orchestra
2:45	Music Lovers	Tea and Crumpets	Story Time	Religious Talk	Tea and Crumpets	Orchestra
3:00	Prairie Special	Tropical	Newsreel	Gardening	Cowboy Joe	Symphony
3:15	Prairie Special	C.B.C. News	People's Platform	Rhapsody	News	Symphony
3:30	Prairie Special	Serenade	People's Platform	Tin Pan Alley	News	Symphony
3:45	Prairie Special	B.B.C. News	World Today	Religion in News	Music	Symphony
4:00	900 Club	Tea Time Music	Helen Hayes	Fighting Infidelity	Songbook	Children's Hour
4:15	900 Club	Gaelic Hour	Helen Hayes	Pleasure Parade	Music	Children's Hour
4:30	900 Club	Down to Rio	First Nighter	Your Music	Telling the Story	Judy Lane
4:45	900 Club	This Week	First Nighter	Your Music	News	I Was a Convict
5:00	Jazz Review	For You	Voice of Moment	Centre Balcony	Woody Herman	News
5:15	Jazz Review	For You	Record Shop	News	Woody Herman	Canary Petshop
5:30	Artie Shaw	House Party	Record Shop	Folk Music	Anti-T.B.	Rhapsody
5:45	Artie Shaw	House Party	News	Elmer Peterson	Milton Cross	Rhapsody
6:00	News	News and Hockey	Hollyw'd Preview	Barn Dance	Manhattan Music	To the Girls
6:15	Goblin Party	N.H.L. Hockey	Hollyw'd Preview	Barn Dance	Manhattan Music	To the Girls
6:30	Music Salon	N.H.L. Hockey	Vet's Mail Call	Can You Top That?	Boston Symphony	Break the Bank
6:45	Mart Kenney	N.H.L. Hockey	Saturday Serenade	Can You Top That?	Boston Symphony	Break the Bank
7:00	I Deal in Crime	Hockey	Saturday Serenade	Judy Canova Show	Boston Symphony	H. E. Jamieson
7:15	I Deal in Crime	Hockey	Celebrity Club	Judy Canova Show	Boston Symphony	Melody Road
7:30	Studio Party	Organ Music	Celebrity Club	Grand Ol' Opry	Dick Tracy	Red Ryder
7:45	Studio Party	Sports College	World and America	Grand Ol' Opry	Dick Tracy	Red Ryder
8:00	Studio Party	The Workshop	Dick Haynes	Truth-Consequences	O.B.A. Labor	Famous Five
8:15	Studio Party	The Workshop	Dick Haynes	Truth-Consequences	Army Voice	Famous Five
8:30	Mart Kenney	Share the Wealth	Town Mayor	Life With Riley	Strike Time	Washington Report
8:45	Mart Kenney	Share the Wealth	Town Mayor	Life With Riley	Pioneer Song	Music by Sweelen
9:00	Basketball	La Plaza	Hit Parade	Bill Lance	Gangbusters	News
9:15	Basketball	La Plaza	Hit Parade	Bill Lance	Gangbusters	Commentary
9:30	Basketball	Three Sons	Hit Parade	Youth Rally	News	Ave Maria
9:45	Basketball	Interlude	Don't Believe It	Youth Rally	Gospel Hour	Ave Maria
10:00	Basketball	C.B.C. News	Five Star Final	News	Magic Hour	Music for You
10:15	Basketball	Orchestra	Barn Dance	Parade of Crooners	Magic Hour	Music for You
10:30	News	Barn Dance	Barn Dance	Parade of Crooners	Magic Hour	Broadway Echoes
10:45	Orchestra	Jan Garber	Sports	Fireside Melodies	Magic Hour	Show Time
11:00	Request Dance	Orchestra	Orchestra	A.P. News	Alan Reth Orch.	News
11:15	Request Dance	Orchestra	Orchestra	Melodies	Alan Reth Orch.	Orchestra
11:30	Request Dance	Orchestra	Weather; Music	Orchestra	Orchestra	Orchestra
11:45	Dancing Party	Orchestra	News for Alaska	Night Cap	Club Morocco	Dance Band

CJVI Newscasts

Sunday — 8 a.m., 12:30 p.m., 5 p.m., 10 p.m.

Monday to Saturday—7:30 a.m., 8 a.m., 10:30 a.m., 12:30 p.m., 6 p.m. (Mondays and Tuesdays, 3:45 p.m.).

In addition, CJVI broadcasts a five-minute summary at 7:30 a.m. and 11:25 p.m.

B.B.C. broadcast direct from London at 9 a.m. daily over CJVI.

CKWX—980 kc.

Morning—News, 8; Home Service News, 8:15; Toast and Marmalade, 8:30; News, 9; The People Ask, 9:15; Snow Villages, 9:30; News Bulletins, 10; CKWX Presents, 10:15; Housewives' Quiz, 10:30; News, 11; Schools on the March, 11:15; Little Show, 11:30. Afternoon—News, 12; Luncheon Music, 12:15; Freddie Martin, 12:30; News Bulletin, 1; Dance Orchestra, 1:15; Swing Show, 1:30; News, 2:30; Fun With Music, 2:45;

32 BUSINESS DIRECTORY
(Continued)

INSULATION

INSULATE YOUR HOME REDUCE FUEL BILLS

INSULATION INSTALLED IN YOUR home will reduce your fuel bills by one-third. Highest grades of insulation materials used. Satisfaction guaranteed. Expert applicators. Free estimates. Easy terms.
B.C. ROOFERS & AGENCIES
(Insulation Division) 718 View Street
Consult J. L. Buxton
Office Phone: E 5622 Res.: G 2271

INSULATE YOUR HOME WITH GYPROC wool thick batts. Retain their thickness, will not settle, fireproof, permanent. Carton 40 square feet, $3.95, or materials for ceilings of average bungalow, only $30 to $40. See us before deciding.

LAWN MOWER REPAIRS

PLENTY OF INSIDE BLOCKS IDEAL FUEL FOR FURNACE ORDER TODAY
1 CORD $5.00
1½ CORDS $7.25
HONEYMOON BAY WOOD FUEL SUPPLY CO.
504 Johnson Street

ALBERTA SOOTLESS COAL
NO. 1 FIR CORDWOOD (in Stove Lengths)
IMMEDIATE DELIVERY
HILLIS FUEL
1320 Broad Street Phone E 3013

34 PROFESSIONAL DIRECTORY

BODY CULTURE

MASSAGE AND BODY CULTURE BY registered masseuse and physical culturist. For appointment phone E 9724.

ELECTROLYSIS

SUPERFLUOUS HAIR AND MOLES REMOVED permanently by electricity. Success guaranteed. Dorothy Hanman, Specialist, London, England. Practice established in Victoria 30 years. 203 Scollard Building. Telephone G 7042.

CHIROPRACTORS

JOHN M. STURDY, D.C.
Registered and Licensed
Complete X-Ray Laboratory
613 View St. Phone E 5034.

CHARTERED ACCOUNTANTS

JAMES PRICE & CO.
Chartered Accountants
618-19 Central Bldg., 639 View. E 7622

OSTEOPATHIC PHYSICIANS

DR. VERNON S. TAYLOR, REGISTERED and licensed. 201-3-5 Jones Block, 732 Fort Street. Phone Empire 5823

INCOME TAX

R. H. MOFFATT
General and Income Tax Accountant
17 Years With Dominion and Provincial Government Income Tax Departments
Bring Me Your Income Tax Troubles
Care of Empire Realty Co., Ltd.
1009 Broad St.
Tel., E 7441 Res. Tel., E 5431

PATENT ATTORNEYS

MARKS & CLARK, Patent Attorneys, 904 Bank of Toronto Building, Victoria.

SWEDISH MASSAGE

O. H. LOWENBORG, 20-21 Winch Bldg. (Spencer's Fort Street entrance), nine steam baths, light baths, massage. E 2311.

37 MISCELLANEOUS

CHECK UP
ON YOUR OFFICE SUPPLIES
Letterheads, Envelopes, Billheads, Statements, Ruled Sheets, Etc.
Don't Leave It Till the Last Minute
THE COLONIST
PRINTING DEPARTMENT
1311 Broad Street Victoria, B.C.

40 FOR SALE—MISCELLANEOUS

40A BUILDING MATERIAL

CEMENT MIXER WITH RUBBER-TIRE barrow for rent. E 2209.

FOR SALE — ROAD GRAVEL, DELIVERED. Polson Bros., Keating.

GARDEN ROCK FOR SALE—FREE FILL for road beds, comprising small rock and broken bricks. Apply J. Arendell, 756 Discovery Street. G 5580.

MILL END ROOFING SHINGLES AND BUILDING PAPER
Red, Mineralized Surface
Stucco Base
1, 2 and 3-ply Shingles
CAPITAL IRON & METALS, LTD.
1824 Store Street. G 2434

QUALITY SHINGLES — LOW PRICES. Dalziel Box Company G 1422

SCHOLL SAWS
NOW AVAILABLE
DELIVERY MADE WITHIN 30 DAYS
FURTHER INFORMATION SUPPLIED BY PHONING
E 3515

HOME BUILDERS' SUPPLIES
COLONIAL SIDEWALL SHAKES (tapered sawn) Red R.C. Red Cedar, squared edges and butts give straight tight joint yet leave a hand-split shake effect. Can be either painted or stained or left to weather to natural. Undercourse of shingles gives added warmth and broad shadow line. Unit, complete with nails and undercoursing, covers 60 square feet at 13-in. exposure, costs you only $4.70.

LUMBER ITEMS AVAILABLE—Rough Fir Boards, 6 in., 8 in. and 10 in. wide. Cedar Fence Posts in 4x4, 5x5 and 6x6 square sawn. 2x6, 2x8 and 2x10 dressed planks in No. 3 Common Grade. 1x4 dressed in No. 3 Common Grade, random lengths.

ACE-TEX ASPHALT HEXAGON SHINGLES—Features: permanent color, long life, lower insurance, for new roofs or over your old shingles. Color: bright red only. Per square, 100 ft., $6.65.

PLASTI-GUM—Never hardens, never runs. A heavy asphalt paste for gutters, flashings, chimneys, etc. 1 lb., 25c; 2½ lbs., 50c; 10 lbs., $1.79; 50 lbs., $7.

CREOSOTE — For preserving fence posts, underpinning in sheds, etc., 1 gal. 90c; 5 gals., $3.85.

TYPE "O" ASPHALT EMULSION—A thin liquid waterproofing to brush onto the outside of concrete basement walls. Used by most contractors on foundation work. 1 gal., $1.10; 5 gals., $4.30.

DUROID ROLL ROOFINGS—Made of rag-felt base and saturated and coated with Duroid Asphalt, manufactured to rigid specifications in local industry. All rolls have 108 square feet—nails and tar. 1-ply 35 lbs., $1.60; 2-ply, 45 lbs., $2.35; 3-ply, 55 lbs., $2.85. Grey-green and black mineral, 50 lbs., $2.44; bright red and forest green, 50 lbs., $2.69.

GYPROC WOOL THICK INSULATION for ceilings and walls of your new house—Real mineral wool, paper backed to resist condensation, large carton, 60 ft., only $3.90. If you are considering doing your home, get our prices—we'll treat you right.

PLAN BOOKS—The most up-to-date plans of modern bungalows on the market. Contains 82 smart floor plans and elevations and many beautiful technicolor plates. Acclaimed a popular choice by over 1,000 in this area. Postpaid, $1.00.

STEWART & HUDSON
Retail Lumber Yards
VICTORIA — DUNCAN — NANAIMO
Send for Literature, Descriptive Booklets and Samples and Address All Inquiries to
408 Gorge Road, Victoria — E 2171

E. A. GREEN LUMBER CO., LTD.
For Sash—Cabinets—Millwork
Duroid Shingles—Roofing
Masonite—Tile Boards—Plastic Moldings
2891 Douglas Street G 7614

40B CLOTHING, FURS, SHOES, ETC.

A BLACK LAPIN FUR JACKET—GOOD condition. $30. Phone E 2044.

BARGAIN—¾-LENGTH BROWN LAPIN for real, size 38-40, good condition, $40. Room 65, Surrey Block.

NAVY BLUE EVENING DRESS, SIZE 40, lace top, net skirt, $30; black heavy coat, size 16, $8; man's beige suit, size 40, $15. 1152 Fort Street, evenings only.

46 FOR SALE—MISCELLANEOUS
(Continued)

FOR SALE — LADY'S SCOTCH TWEED coat, good condition, size 44. E 2329.

LADY'S COAT, TAN AND BEIGE CHECK, size 16; black boucle, semi-fitting, size 38; very little worn. G 0234.

46D FURNITURE

ATTRACTIVE ROUND DINING TABLE, in ivory; three extra leaves; $10. E 1324. 9:30 a.m. to 3:30 p.m.

BETTER-CLASS FURNITURE FOR SALE —Five-piece bedroom, nine-piece dining-room, three-piece Chesterfield, bookcase, revolving bookcase table, cabinet radio, rugs, hall table and mirror, small tables, linens, stemware, bridge and floor lamps, two-burner electric plate, two-burner gasoline "Kamp - Kook" stove, kitchenette set, auto seat covers, [illegible] Union.

BETTER-CLASS USED FURNITURE bought and sold. Quality first, service always. Leadbetter's Better-Class Used Furniture Store, 700 Johnson. G 4434. Formerly the Willows.

POOLE'S FURNITURE STORE
BETTER-CLASS FURNITURE BOUGHT and sold. 1317 Broad. Phone E 6952.

BRITISH INDIA, 9 x 12, PASTEL shades, almost new, $120. Phone E 1366.

BRITISH INDIA—RUG, LIGHT BLUE, 9 x 10, $40. Three-piece Chesterfield, brown tapestry, $55. 1740 Fort.

CHAMPION'S LTD.
HOME FURNISHINGS
DRAPES SLIP COVERS
WINDOW BLINDS
727 Fort Street Phone E 2422

CHESTERFIELD SUITE (THREE-PIECE) —Wine mohair, three months old. Reasonable. Phone B 1139, after 5. (No quibbles).

FOR SALE — DINETTE SUITE, BEDroom suite, Simmons studio lounge, quite new; $250. Apply 5 Alma Place, Sunday.

FULL-SIZE WALNUT BED, SPRING, spring-filled mattress, vanity with bench. All in first-class condition and guaranteed clean. 2675 Richmond Avenue.

FOR SALE — LARGE CEDAR CHEST, with removable tray. Would be ideal for storing blankets, etc. B 2786.

GET YOUR CHESTERFIELD MODERNIZED and recovered. We also repair all upholstered furniture. Workmanship guaranteed. Free estimates.
HAGEL'S CHESTERFIELD HOUSE
538 Johnson Street Phone G 3042

HEINTZMAN MAHOGANY UPRIGHT piano and bench, $250; 8-piece mahogany dining-room suite, $100; 9 x 12 Wilton rug, $40. 1270 Pandora, evenings.

MACDONALD'S LTD.
1131 Douglas, Cor. View, also 704 View St.
FEBRUARY SPECIALS
DINETTE SUITES, Reg. $89.50 ..... $79.50
BEDROOM SUITES, Reg. $93.50 ..... $84.50
TABLE LAMPS, Reg. $7.95 ..... $5.95
BABY CARRIAGES, Reg. $93.95 ..... $19.50
STUDIO COUCHES $79.50
DINING-ROOM EXTENSION TABLE $39.50
HASSOCKS $4.95

OAK EXTENSION TABLE with 8 leaves; 6 chairs; large walnut wardrobe with drawer; coal and wood heater; sink with enamel back, etc. 1152 Yates St. E 2144.

SPECIALS IN RAG RUGS
OVAL BEDROOM RAG RUGS
In assorted plain and bordered colors
15 in. x 27 in., $1.65 — 20 in. x 40 in., $2.75
24 in. x 48 in., $3.50 — 30 in. x 60 in., $5.95
OBLONG RAG RUGS
In assorted shades, 34 in. x 48 in. ..$10.00
OVAL RAG RUGS
Assorted patterns and shades $14.50
ROUND RAG RUGS
A large number of colors to choose from, size 28 in. $6.15
"BEAUTY-TIRED" SCATTER RUGS
Pastel shades of rose, sand, pink, gold, grey, blue and green. All sizes ranging in price from $2.25
McLENNAN, McFEELY & PRIOR
1409 Government G 1171

SIX HALF - CIRCLE LEATHERETTE seats—In good condition, with cushions to match. Ideal for restaurants, beer parlors, etc. George Dodd, 1430 Edgeware Road.

SPECIAL HEAVY SEAMLESS RUG, 13 x 16, tan-tone rust color; also other sizes. Carpetorium, 1026 Cook. E 3361.

STUDIO LOUNGE USED ONE MONTH, cost $79; sell $55. E 4985.

TWO LADIES' DESKS, $16.75 EACH; stair runners, 39 yards; Chesterfield and two chairs, with slip covers, $65; chesterfield bed and 2 chairs, $69.50; studio lounge, $39.50; settee and two chairs, walnut and leather, suit doctor's office, $47.50; dinette table and four chairs, $17.50; Columbia gramophone, $15.50; Singer sewing machine, $14.50.
B. LOUIS FURNITURE
728 Johnson Street Phone E 3025

VERY FINE 10-PIECE OAK DINING-room suite, with 8 chairs; also 9 x 12 rug. Phone E 0144.

EXCEPTIONAL VALUES!
Offered at
"STANDARD'S"
FEBRUARY HOUSE FURNISHING EVENT
Five floors of Furniture to choose from
STANDARD FURNITURE CO.
737 Yates 738 View
Complete House Furnishers

EVERYTHING FOR BABY
HIGH CHAIRS
$4.35 to $10.95
4-DRAWER CHIFFONROBES
$17.95
COMMODE SEATS
$2.30
BABY BOTTLE WARMERS
$3.95
BABY WALKERS
$4.65
ARROW FURNITURE CO. LTD
For Quality
1314 Government Phone E 8024

TO OUT-OF-TOWN SUBSCRIBERS
Out-of-town subscribers who wish to answer advertisements in which only the telephone number of the advertiser is given may mail their replies to the Colonist and The Colonist will communicate such replies to the advertiser.

Sunday Radio Programs

CJVI—690 kc.		CBR—1120 kc.		KIRO—710 kc.		KOMO—1000 kc.		KJR—950 kc.		KOL—1300 kc.
8:15	Wings of Song	Silent		News		The Eternal Light		Correspondent		Symphonic
8:00	News	Silent		Naval Training Sta		The Eternal Light		Chester Bowles		Symphonic
8:30	Wings of Song	Chamber Music		Invit'n to Learning		Visiting Nurse		Church of People		Symphonies
8:45	Evangelistic	Chamber Music		Invit'n to Learning		Box Office		Frank and Ernest		Symphonies
9:00	B.B.C. News	B.B.C. News		Salt Lake Organ		News		This Week Around		News
9:15	Wings of Praise	Old Vienna		Salt Lake Organ		Hollywood Temple		This Week Around		Bible Reading
9:30	Way of the Spirit	Way of Spirit		News		Merrill Show		Bible Prophecy		Chaplain Jim
9:45	Way of the Spirit	Way of Spirit		Around the Sound		Merrill Show		Bible Prophecy		Chaplain Jim
10:00	Frank and Ernest	B.C. Gardener		Brother's Blood		News		News		News
10:15	Just Mary	Just Mary		Brother's Blood		America United		Orson Wells		Commander Scott
10:30	News	Canadian Party		Reading for Fun		Round Table		Serenade		Arizona Joe
10:45	Musical Program	Canadian Party		News		Round Table		Serenade		Science Excursions
11:00	Church Service	News		Radio Digest		Harvest of Stars		Worship Hour		Sunday Concert
11:15	Church Service	Matthew Halton		Radio Digest		Harvest of Stars		Worship Hour		Sunday Concert
11:30	Church Service	Religious Period		Star Time		Westinghouse		Treasury Salute		Bill Cunningham
11:45	Church Service	Religious Period		Star Time		Westinghouse		Musical Sweets		Dale Carnegie
12:00	Church Service	N.Y. Philharmonic		Orchestra		World Parade		[illegible]		[illegible]
12:30	News	N.Y. Philharmonic		Orchestra		Galen Drake		Voice of Farmer		
12:45	Master Singers	N.Y. Philharmonic		Orchestra		One Man's Family		News		Hockey Hall
1:00	Music by Lopez	N.Y. Philharmonic		Orchestra		One Man's Family		Dairy Farmer		Hockey Hall
1:15	Music by Lopez	N.Y. Philharmonic		Orchestra		National Hour		Darts for Dough		Your America
1:30	Reading Funnies	Church of the Air		Electric Hour		National Hour		Darts for Dough		Your America
1:45	Reading Funnies	Church of the Air		Electric Hour		Gospel Hour		Mary Small		Time for Crime
3:00	Fairy Tales	Nations Society		Family Hour		News		Mary Small		In Berlin
3:15	Concert Hall	Music to Remember		Family Hour		Symphony		Jones and I		Leave It to Mike
3:30	Concert Hall	Singing Stars		Gene Autrey		Symphony		Jones and I		Leave It to Mike
3:45	Concert Hall	Singing Stars		J. R. Williams		Symphony		Counter Spy		Nick Carter
3:00	Serenade	Ozzie and Harriet		Ozzie and Harriet		Symphony		Counter Spy		Nick Carter
3:15	Serenade	Ozzie and Harriet		Ozzie and Harriet		Catholic Hour		Hall of Fame		Abbott Mysteries
3:30	Chapel Chimes	John Fisher		News		Catholic Hour		Hall of Fame		Abbott Mysteries
3:45	Chapel Chimes	B.B.C. News		Peace Problems		Playhouse Favorites		Evening Party		Cedric Foster
4:00	Symphony	Symphony		Hope Chest		Playhouse Favorites		Evening Party		Serenade
4:15	Symphony	Symphony		Hope Chest		Jack Benny		Drew Pearson		The Better Half
4:30	Symphony	Serenade		Reflections		Jack Benny		News		The Better Half
4:45	Symphony	Serenade		News		Band Wagon		Music Hall		Ken Carson
5:00	News	Charlie McCarthy		Beulah		Band Wagon		Music Hall		Ken Carson
5:15	Wayne King	Charlie McCarthy		Beulah		Charlie McCarthy		Detroit Symphony		Mediation Board
5:30	Music for Canada	Elmore Philpott		Sing America		Charlie McCarthy		Detroit Symphony		Mediation Board
5:45	Music for Canada	Special Speaker		Sing America		Fred Allen Show		Detroit Symphony		Unannounced
6:00	Performance	Stage 46		Request Program		Fred Allen Show		Detroit Symphony		Gabriel Heatter
6:15	Performance	Stage 46		Request Program		Merry-Go-Round		Walter Winchell		Steel Horizons
6:30	Texaco Theatre	U.B.C. Music		Star Theatre		Merry-Go-Round		Louella Parsons		Steel Horizons
6:45	Texaco Theatre	U.B.C. Music		Star Theatre		Familiar Music		Mayor Laguardia		Double or Nothing
7:00	Mart Kenney	News		Take It or Leave It		Familiar Music		Jimmie Fiddler		Double or Nothing
7:15	Mart Kenney	The Old Song		Take It or Leave It		Hour of Charm		Theatre Guild		Brownstone Theatre
7:30	Latin American	Sunday Night Show		Fanny Brice		Hour of Charm		Theatre Guild		Brownstone Theatre
7:45	Latin American	Sunday Night Show		Fanny Brice		Meet Me at Parky's		Theatre Guild		Name the Song
8:00	Opera	B.B.C. Newsreel		Crime Doctor		Meet Me at Parky's		Theatre Guild		Name the Song
8:15	Opera	B.B.C. Newsreel		Crime Doctor		Great Gildersleeve		Sons of Pioneers		Reviewing Stand
8:30	Opera	Lockaby Conducts		Blondie		Great Gildersleeve		Sunday Evensong		Reviewing Stand
8:45	Opera	Lockaby Conducts		Blondie		Symphony Hour		Quiz Kids		Murder, My Hobby
9:00	Opera	Classic for Today		Melody Promenade		Symphony Hour		Quiz Kids		Murder, My Hobby
9:15	Opera	Classic for Today		Melody Promenade		Symphony Hour		Sam Hayes		Vesper
9:30	Opera	Vesper Hour		Music		Jack Benny		Radio Life		Rex Miller
9:45	Opera	Vesper Hour		Music		Jack Benny		News		Longacres Ranch
10:00	Ralph Pashley	C.B.C. News		News		Jack Benny		Drama of Medicine		Music
10:15	Peggy Walton	Canadian Yarns		News		Music		Music Hour		Air Force Time
10:30	Sign Off	Pacific Story		Organ Reveries		Victor Show		Magic Hour		Air Force Time
10:45		Pacific Story		Talk		Victor Show		Magic Hour		Organ Moods
11:00		Prelude to Midnight		Man N'm'd Jordan		Love Tales		Magic Hour		Organ Moods
11:15		Prelude; News		Unannounced		Religious News		Vera Marsey		News
11:30				Weather		Melodies		Dreamland Bridge		
11:45				News for Alaska		Orchestra		Dreamland Bridge		
						News		Dreamland Bridge		

CKWX—960 kc.

Morning—Sunday Concert, 8; News, 8:30; Organ Rhapsody, 8:45; International Lesson, 9; Family Hour, 9:30; Do-You Remember? 10:30; News, 10:45; Morning Service, 11. Afternoon—Peter Dawson, 12:30; News, 12:45; Silver and Sign, 1; Opinion Requested, 1:30; The Shadow, 2; News Summary, 3:30; Harry Horlick, 3:45; Wade Lane, 3; Country Editor, 3:15; Gay Nineties, 3:30; The Better Half, 4; California Melodies, 4:30; News, 8; Revenue, 5:15; Showtime, 5:30; Song of Today, 6; It's Your Life, 6:15; News, 6:30; Sam Ross, 6:45; Freedom of Opportunity, 7; Evening Service, 7:30; News, 9; Hymns You Love, 9:15; Alert-to-a-Mike, 9:30; News, 10; Dream Weaver, 10:15; At Close of Day, 10:30; Dance Orchestra, 10:45; News, 11;

Sunday Highlights

6:00 p.m.—Stage 46, CBR.
7:00 p.m.—Take It or Leave It, KIRO.
7:30 p.m.—Sunday Night Show, CBR.
8:00 p.m.—Opera, CJVI.
9:00 p.m.—Sam Hayes, KJR.
9:30 p.m.—Jack Benny, KOMO.
10:00 p.m.—Ralph Pashley, CJVI.

CJOR—600 kc.

Morning—Light and Life, 6:15; Christian Science, 8:45; Alberta Bible Institute, 9; Lutheran Hour, 9:30; God's Hour, 10; Bitterroot Bible, 10:30; Metropolitan Tabernacle, 11. Afternoon—News, 12:30; Paul Fredericks, 12:45; British Israel, 1; Keyboard Kapers, 1:15; Jubilee Quartette, 1:30; King's Messengers, 2; Foursquare Gospel, 2:15; Church of the Air, 2:30; Concert Hall, 3; Don Thomas, 3:30; News, 4; Music Conservatory, 4:15; Dinah Shore, 4:30; Invitation to Music, 5; Music for Star Theatre, 6:30; Sweet and Low, 7; Christ Church Cathedral, 7:30; News, 9; Badge of Honor, 9:15; Corn Cob Carnival, 9:30; News, 10; Remember When? 10:15; Back Home Hour, 11; Dr. W. E. Pietsch, 11:30.

40 FOR SALE—MISCELLANEOUS
(Continued)

NEW SHIPMENTS THIS WEEK INCLUDE:
Tricycles 17.50
Electric Irons 7.95
Sani-Boy Disposal Units 7.35
All-Enamel Gas Stoves ....80.00 to 189.50
2-Piece Davenport Suites 108.50
Davenports 69.50
Unpainted Beds .....18.50 and 19.50
Unpainted Dressers 14.50
Unpainted Chests of drawers ..7.50 to 14.50
Unpainted Kitchen Vanities 6.95
Chrome Stools 9.95
Chrome Dinette Chairs 9.95
Chrome Arm Chairs 16.95
HOME FURNITURE
825 Fort (Above Blanshard) E 8021

FEBRUARY CHESTERFIELD BARGAINS!
2-Piece
Wine Velour Suite
$185.00
3-Pc. Heavy Blue Tapestry Suite
$179.50
English Tub 3-pc. Suite
$210.00
HUMBER BROS. FURNITURE
"From warehouse to your house"
At Heaney Warehouse, Opp. Courthouse

AND for furniture chatter and corny patter, look us up under the Personal Column from now on.
HUMBER BROTHERS
furniture

4-PT. 8-IN. WALNUT (4-POSTER) BED, complete, G 1806.

6-PIECE WALNUT DINETTE SUITE, like new, $86.50; odd solid walnut dresser, $42.50. Holland Bros., 824 Fort. E 0813.

40L MUSICAL INSTRUMENTS

FOR SALE — HEINTZMAN MAHOGANY upright piano and bench, $175. Phone G 6236.

FOR SALE — 80-BASS HOHNER PIANO-accordion. Best offer. Box 9278, Colonist.

PIANO-ACCORDION, HOHNER, 48-BASS. Phone G 8406, or see at 1323 Balmoral Road.

SEE OUR RECONDITIONED PIANOS. W.P.T.B. terms available. S. G. Cave Piano Store, 748 View. G 2513.

UPRIGHT GRAND HEINTZMAN PIANO (player), with bench, $325. Phone B 3780.

3-COUPLER PIANO - ACCORDION, $400 cash. Box 9207, Colonist.

40P RADIO

A PHILCO AND A NORTHERN ELECtric mantel radio; also two consoles, General Electric and Sonora, $30 each. Amateur short wave receiver, $35. All in good working order. Guitar, $10. 762 Esquimalt Road. B 2333.

JAMES BAY RADIO
503 NIAGARA STREET
WE STILL HAVE PLENTY OF used and new parts to trade and sell. So if you've a part you'd like to swap bring it along. We're easy to deal with. A few of the items we have: Used tubes, speakers, switches, transformers, chokes, controls, meters, cabinets, coils, etc.

CHUDY'S LOW-RATE RADIO REpairs. 929 Johnson Street. G 4006.

WOODS' RADIO SERVICE, 1283 FAIRfield Road. Phone E 2423.

40G RADIO REPAIRS

ALL RADIOS REPAIRED, EFFICIENT and prompt. Guaranteed. Call G 3118.

A GUARANTEED RADIO REPAIR AT Brown's; 48-hour service. E 4434.

EXPERT RADIO REPAIRS. MEMBER N.R.I. Aaronson's, 1328 Govt. G 4722.

FOR COMPLETE SATISFACTION AND guaranteed workmanship, send your repairs to David Spencer, Ltd., specialists in radio service, and members of A.R.T. of British Columbia.
Phone E 4141 811 View Street

FOR RADIO SERVICE CALL B.C. SOUND & Radio Service. E 4131.

HAVE YOUR RADIO FIXED NOW BY competent, experienced technicians. Quick service, standard prices. Fletcher Bros. G 7166.

KENT-ROACH, LTD.—EXPERT RADIO service by skilled technicians and the most modern testing equipment. Phone E 6013. 641 Yates Street.

RADIO SERVICE
E 4421
Harold C. George 718 Pandora Ave.

WELLS RADIO SERVICE
SPEED, COURTESY, QUALITY
890 GORGE ROAD - Phone E 9034

JAMES BAY RADIO
503 Niagara Street - Phone B 3636, E 3134
All types of radios quickly serviced. Also P.A. systems and record players. Repairs to all types of electrical appliances. Radios called for and delivered.

40 FOR SALE—MISCELLANEOUS
(Continued)

OAK BAY RADIO SERVICE
2271 BOWKER AVENUE
TELEPHONE G 1217

JUNCTION RADIO SERVICE
DAYS, B 1832 NIGHTS, E 3760

40M NURSERY STOCK, PLANTS, ETC.

CUTHBERT RASPBERRY CANES, $1 PER dozen. Also young holly and peach trees. G 4092. 3356 Quadra.

VISIT THE PUBLIC MARKET—DWARF evergreens, flowering trees and shrubs, fruit trees and roses. (Catalogues on request.) Lahmer's Nursery, Burnside Road, Strawberry Vale. Phone Colquitz 197.

WALNUT TREES—ORDER NOW WHILE supply is good. New, superior nut trees from Canada's leading producer. J. U. Gellatly, Box 19, Westbank, B.C.

10,000 CRIMSON GIANT RHUBARB plants. Developed especially for forcing. Large, brilliant red stalks. Can be sent now, growing in our forcing house. Special price for acreage. Also "Improved Macdonald," best for outdoor use. New "Washington" raspberry, $35 per 1,000. "Taylor" raspberry withstands drought well; huge berries; $7.50 per 100. "Valentine" strawberry, earliest variety. Berry catalogue, latest varieties. Rupert Stephens, Mountain Valley Farm, Duncan.

SEEDS, FERTILIZERS, SPRAYS
Garden Stakes, Transplanting Bands, Raffia, Etc.
PACIFIC FEED & SEED
650 Cormorant Street Phone E 2714

40R BICYCLES AND MOTORCYCLES

AUTOCYCLE SPECIALIST—COMPLETE repair service. W. J. Gawes, 3092 View Street. G 6032.

BICYCLES—All sizes; repairs guaranteed. We buy bicycles and parts. 1328 Government Street. G 4722. We call.

EVERYTHING IN BICYCLE REPAIRS. Bernard, Ltd., 1410 Douglas. G 8011.

FOR SALE — C.C.M. LADY'S BICYCLE, almost new, $32.50. G 8003.

GIRL'S ENGLISH BICYCLE FOR SALE, good condition, $37.50. New Hudson. G 5558.

GIRL'S BICYCLE, GOOD REPAIR. Phone B 1339.

HARRIS' BICYCLE STORE
NEW AND USED BICYCLE AND AUTOCYCLE SALES
Let Us Give Your Bike a Complete Overhaul NOW to Avoid Waiting When the Weather Is Fine
Our Staff Are Experienced Tradesmen
756 Fort Street Phone G 7824

INDIAN MOTORCYCLES — DON'T PAY the high wartime prices for motorcycles. For machines priced right and guaranteed, see us. R. Shanks & Sons, 921 Fort Street.

MAN'S BICYCLE, $30. E 8017.

BICYCLES OVERHAULED
Give Your Bicycles Their Spring Overhaul Now
Carriages Rented. The Boy
ROBINSON'S
1230 Broad Street Phone E 6313

40S STOVES AND RANGES

ALL KINDS OF STOVES AND HEATers—Wood, oil and coal burners. Clark's Second-Hand Store, 571 Johnson.

BOILERS CONNECTED AND STOVES repaired day or night. Phone G 0401.

COAL STOKER IN GOOD CONDITION. Aged Women's Home, 637 McClure.

FOR SALE — FAWCETT LANGLEY white enamel range, copper coils; in good condition; $45. Call E 3858, or Hawes, Cedar Hill Crossroad, Mount Tolmie.

FAWCETT RANGE, ENAMEL BACK, waterfront, thermometer, $40. CARTER'S STOVE STORE, 822 Fort. E 3511.

FOR SALE — OIL BURNER. PHONE E 2810.

FOR SALE — JUBILEE CIRCULATING heater; good condition. Phone E 8044.

FOR SALE—McCLARY FURNACETTE JR. heater. Phone G 8831 after 6 p.m.

GURNEY GAS HOT-WATER HEATER, as new. 120. G 4994.

RANGE CASTINGS FOR MOST RANGES. B.C. Hardware, 734 Fort Street.

WANTED — 500 RANGES. HIGHEST prices paid. Peden's Stove Store, 733 Johnson Street. E 1451.

WOOD AND COAL KITCHEN RANGE. Very good condition. Phone G 3630.

40T MACHINERY

FOR SALE—PORTABLE BUZZSAW, ON wheels, almost new tires, four-cylinder Chevrolet motor. Pierce governor for throttle control. 36-in. heavy-duty saw; $300. P. S. Sangha, 5857 Shelbourne Street.

40X MISCELLANEOUS

ALWAYS BARGAINS AT JACK'S PLACE —A nice rubber cane, $3.50; mandolin and case, $7.50; quarter-inch electric drill, $32.50; three-quarter violin and bow, $18; electric toaster, $3.50; Hoover sweeper, $3.50; coffee grinder, $2.50. Remember the place —1421 Broad Street.

A GOOD SELECTION HIGH-GRADE travelling wardrobe and steamer trunks; bargains. 970 Meares Street.

40 FOR SALE—MISCELLANEOUS
(Continued)

BABY BUGGIES
AN ENGLISH PRAM, AT $5; AND three folding go-carts, at $5 and $6.50. An oak three-drawer chest at $7.50. Three "Bissell" carpet sweepers, at $1.75 and $2.50. Bird cage stand, $2.75. A good oak chiffonier with plate mirror, $18.50. Another chiffonier, $15.50. Single, three-quarter and double beds, $10 up, mattresses extra. First size baby crib, no mattresses, $2.50. Enamel wateleg table and four Windsor-design chairs, you'll probably want to refinish these, the set $6.50. Kitchen table and two good chairs to match, $5.75. Two oak buffets, $18 and $16.50. Square, oak extension dining table, with leaves, $7.
You don't pay for big rents and big profits when you buy below Government, at the rear of the new Churchill Hotel, diagonally across from the Courthouse on Langley.
GRAY'S USED FURNITURE STORE
1121 Langley Street E 0014

A.B.C., BEATTY, CONNOR, EASY, A. Maytag. Wringer repairs a specialty. Wringer rolls in stock. Taylor & Co., 826 Fort.

ALL ELECTRIC APPLIANCES REPAIRED. Efficient and prompt guaranteed service. Vacuum cleaners, all makes, all models. Bargains. G 3113.

ALL MAKES SAWDUST BURNERS REpaired. (Starkey) Domestic Sales, 1819 Douglas Street. E 3512.

ALL TYPES OF RUBBER STAMPS manufactured by Robinson Press, opposite The Bay. Phone E 0614.

ATTENTION — WRINGER ROLLS FOR most makes electric washers. Taylor & Co., 826 Fort.

ALL MAKES VACUUM CLEANERS REpaired; belts, brushes, etc. Taylor & Co., 826 Fort.

ALL MAKES SEWING MACHINES REpaired; parts, needles, oil. Taylor & Co., 826 Fort.

AIR MATTRESSES, SLEEPING BAGS, ground sheets. F. Jeune & Bro., Ltd., 570 Johnson Street. G 4632.

ALEXANDER FOR THE BEST SOIL, cinders. Phone E 5778.

A DOUBLE LOAD CINDERS, $3.50. CLAY, soil, rock, manure. H. Vic. G 5586.

ALMOST NEW WALNUT FINISH WOOD circulator; large size. E 4824.

BRAND NEW HAMMOND POWER transformer, 1,350 volts, 500 mils, $30; two chokes at 500 mils for $12 each, brand new also. G 1013, 1 p.m. to 5 p.m.

BUYS IN RECONDITIONED SEWING machines, various makes. Terms arranged. Taylor & Co., 826 Fort.

BOY'S RUBBER-TIRED WAGON, TABLE, metal folding cot, miscellaneous articles. G 0969.

BABY CRIB, NEW, UNUSED. G 5555.

CINDERS, SOIL, MANURE—IMMEDIATE delivery. P.D.Q. Express. B 1525.

CLAY FILL, $1.50 A YARD, DELIVERED. Also sand, gravel, cement. G 8917.

ELECTRICAL REPAIRS — HAVE YOUR iron, toaster, waffle iron or sandwich toaster repaired now. Expert workmanship at low prices. Hudson's Bay Company Housewares Department. Phone E 7111.

ELECTRIC SEWING MACHINE FOR rent, weekly or monthly. Taylor & Co., 826 Fort.

ELECTRIC STEAM IRONER; 2 GRAMOnet phones, permanent-wave stand and hair dryer. 1015 Government.

FEBRUARY ISSUE — NATIONAL GEOgraphic magazine now available with Northern Hemisphere map. Limited quantity. Get yours now. Bus Depot Newsstand. G 8474.

FOR SALE—ELECTRIC REFRIGERATOR in good condition for ceiling price of $125. Apply J. R. Wiglesworth, R.R. 1, Sidney.

FENCE PICKETS AND LATTICE, ANY lengths. Phone E 6567 after 6 p.m.

FOR VENETIAN BLINDS AND SUPPLIES, Pacific Venetian Blind Co., 1113 Fort.

HAROLD'S REPAIR SHOP
Victoria's Most Modern and Up-to-Date Shop
LET US REPAIR YOUR WASHER, RADIO, REFRIGERATOR, ELECTRIC IRON, TOASTER, VACUUM CLEANER
B 3425
We Call For and Deliver

BEATTY FACTORY SERVICE
IMMEDIATE SERVICE AND GUARANteed workmanship by Beatty Specialists on all Beatty washing machines, etc. Have your Beatty washing machine repaired in our modern repair plant; we pick up and deliver.
McLENNAN, McFEELY & PRIOR, LTD.
Established 1860
1406 Government St. Phone G 1311

LINOLEUM and Carpet Laying. Floors waxed, polished. J. W. White, G 3008.

LARGE IVORY ENAMEL CRIB, SPRING and mattress, like new, $15. G 2717.

MONAMEL—THE MODERN INTERIOR finish. For floors and woodwork, walls and ceilings, in bathrooms and kitchens or wherever extreme durability is desired. It is hardcoat, scidproof, alkali-proof and waterproof. General Paint Store, 1440 Douglas Street. E 4612.

MINNEAPOLIS-HONEYWELL ELECTRIC furnace control, operates on wood, coal or sawdust. Complete with thermostat, $21.75. H. D. Mainwaring & Co., 730 Fort Street.

MANURE FOR SALE—$3.00 YARD; DELIVered. Phone Rockliff, Belmont 728.

40 FOR SALE—MISCELLANEOUS
(Continued)

NATIONAL CASH REGISTER, FIVE-drawer machine; in good condition. Phone G 1912.

RENT A SINGER

54 FLATS AND APARTMENTS WANTED

APARTMENT FOR ONE WANTED BY quiet business woman. E 7447.

BY QUIET NON-DRINKING COUPLE—A three or four-room unfurnished or partly-furnished house or suite, in good district. No children. Phone G arden 5037.

RETIRED MIDDLE-AGED COUPLE REquires permanent modern three or four-room suite or house. References furnished. Particulars to Box 9317, Colonist.

SMALL UNFURNISHED HOUSE OR self-contained suite, three to five rooms, for bank employee, wife and one-year-old child. Box 9250, Colonist.

URGENTLY NEEDED — HOUSE OR apartment, by local ex-serviceman and family of three. B 5881.

WANTED — BY RETIRED ELDERLY people, three or four-roomed suite by March 1. Apply Room 301 Beverley Hotel.

WANTED BY FOUR REGISTERED nurses, an apartment or furnished rooms, within walking distance of Jubilee Hospital. Box 9191, Colonist.

WANTED—AN UNFURNISHED LIVING-room and kitchenette, for middle-aged lady. Oak Bay district preferred. Phone B 3837 after 3 p.m.

WANTED—BY QUIET YOUNG COUPLE, small furnished apartment in city. Box 9359, Colonist.

YOUNG COUPLE, FIVE - MONTH - OLD baby girl, urgently require two or three rooms, furnished or unfurnished. Please phone Mrs. Reid, Colquitz 181.

YOUNG COUPLE DESIRE SUITE, close in, March 1. Steady and reliable tenants. No children. Box 9284, Colonist.

55 HOUSES TO RENT

MCILWAINE BROS. TRANSFER, LTD —Furniture and piano moving, long distance removals, heavy hauling, storage, crating. 1813 Wharf. E 6241.

JEEVES BROS. TRANSFER & STORAGE Furniture and Piano Moving Local and Long Distance Baggage, Packing, Crating and Shipping Phone E 9812

55B UNFURNISHED

HEANEY'S (EST'D 1890) — MOVING, packing, storage. Phone G 1194. Let us explain our service.

57 WANTED TO RENT—HOUSES

A RELIABLE TENANT WHO WILL guarantee excellent care wishes five or six-room house. Local businessman. Please write or leave phone number. Box 9208, Colonist.

MANAGER OF LOCAL FIRM URGENTLY requires, furnished or unfurnished, house or apartment; three adults. Excellent care of property guaranteed. Please phone E 7441.

RETURNED MAN WITH WIFE AND child. Furnished or unfurnished house, permanent, reliable tenant. Please phone E 6200.

URGENTLY NEEDED—FOUR OR FIVE-roomed house. Phone Belmont 441f. Furnished preferred.

4 TO 5-ROOM HOUSE, NOT OVER $40. Will pay 6 months' rent in advance. Phone Halton between 2 and 6 p.m. E 4111.

57B UNFURNISHED

ENGLISH R.A.F. OFFICER SETTLING IN Victoria requires unfurnished house or suite. Four rooms, bath and kitchen. Six months paid in advance. Box 9074, Colonist.

WANTED—6 OR 7-ROOM HOUSE, WILL pay 6 months' rent in advance. Business man, guarantee excellent care of the property. Phone Taylor, G 2310.

61 SUMMER RESORTS

TRAVELING? — WE MAKE RESERVAtions anywhere. Victoria Travel Bureau, Strathcona Hotel. B 2823.

65 AUTOMOBILES

AUTO SALES FINANCED—H. W. MILLER & Co. 1210 Broad Street.

ALL MAKES OF CARS REPAIRED - REBUILT - REFINISHED

ENGINE AND BODY WORK EXpertly done in the best-equipped shops with the largest and best-trained staff on the Island.
GENUINE G.-M. PARTS
In BODY WORK we do everything from taking out a fender dent to rebuilding a complete wreck to factory standards. Washing, Polishing, Simonizing in quick time.
WILSON & CABELDU, LTD.
Phone E 1107
Victoria - Oak Bay - Langford - Duncan

ENGINE RECONDITIONING SPECIALists—Get our prices. Complete job reborn, install pistons, pins, rings. New-engine performance. Easy on gas and oil. CHET DOWMAN GARAGE—734 JOHNSON

FOR AUTO TOP LEAKS OR CUSHION repairs, see Ernie Sanders. Phone E 4415.

FLAT TOP DECK AND DUMP BODY for sale. Apply 1213 Wharf St.

HYDRAULIC HOIST, REAR END, transmission, large motors, power take-off and universal. Clark's Auto and Truck Parts, 921 View Street. E 8041.

AN A 1 AUTO FRAME AND FENDER STRAIGHTENING
WHEEL ALIGNING AND BALANCING
AUTO PAINTING
BODY WORK
MOONEY'S BODY SHOPS
614 Cormorant Phone E 8012
1138 Vancouver Street Phone B 1313
NO JOB TOO LARGE OR TOO SMALL

1930 DE SOTO MOTOR, COMPLETE no transmission, ideal for buzz-saw or trim-saw. P. S. Sandhu, 2857 Shelbourne Street.

65A FOR SALE

AUTOMOBILE INSURANCE IS OUR specialty. Ask for Mr. Hawkes at Saanich Realty Co., E 6001; eves., G 8777.

AUTO BODY AND FENDER REPAIRS, car and truck painting; upholstering. VICTORIA AUTO BODY
Corner Douglas and Discovery E 2915

FAST BATTERY CHARGER, HARTMAN make, (a new condition); 100 amps.; can be used for all shorts and electrical difficulties. Saves you time and money. Will charge 15 batteries in one day. Price $385. Phone G 3846.

New batteries. Complete stock of automotive accessories. Let us give your car a complete tune-up with a satisfied guarantee. CRABB'S AUTO SERVICE.

WILL TRADE '37 HILLMAN, SERIAL 136061, for light truck. Victor Green, 315 Burnside. G 6768.

65 AUTOMOBILES (Continued)

KNIGHT'S AUTO SHOP
1637 View Street Phone G 7734

1939 PONTIAC DE LUXE SEDAN
1938 FORD COACH
1930 CHEVROLET SEDAN
1929 CHEVROLET COACH
Trade Required on Later Models
Painting — General Repairs — Body Work

TRADE YOUR CAR FOR THIS ONE
1940 STUDEBAKER COMMANDER SEDAN
Excellent Condition—All Good Tires
Ceiling Price
JAMESON MOTORS, LTD.
740 Broughton Street
Studebaker - Hudson - Hillman

ORDER YOUR NEW DODGE OR DE SOTO TODAY
Prices Available
J. M. WOOD MOTORS
816-826 Johnson Street
Dependable Dodge Dealer

NASH
SALES and SERVICE
Specialized Nash Mechanics
Also Expert Repairs on All Makes of Cars and Trucks
VICTORIA SUPER SERVICE, LTD.
Blanshard at Johnson E mpire 1155

MASTERS MOTOR CO., LTD.
PAYS CASH FOR USED CARS
SEE US FOR
REPAIRS TO ALL MAKES
BATTERIES - BATTERIES
(Guaranteed 1 Year, $9.39)
MASTERS MOTOR CO., LTD.
815 View St. Phone E 3341

1932 ROCKNE SMALL SIX COACH. Require Model "A" or Chevrolet trade.

1929 NASH "400" SEDAN, No trade required $250
YATES STREET AUTO SALES
945 Yates Street B 1032

LATE MODEL CARS
WANTED
FOR CASH
DAVIS MOTORS, LTD.
Fort St. at Quadra Phone G 8154
Buick and Pontiac Cars - G.M.C. Trucks

1927
CHRYSLER "52" 4-DOOR SEDAN
No Trade Required
Spot Cash for Your Car
FORT STREET AUTO SALES
814 Fort Street Phone B 2944

AUTOMOBILE FINANCING
Conditional Sale Agreements Discounted
Rates Reasonable Quick Decisions
ISLAND FINANCES, LTD.
1112 Broad Street G 7171

FOR AUTO PAINTING OR TOUCH-UPS CALL E 5924
BENNETT'S AUTO REFINISHERS
Anderson's Garage, 727 Johnson

FOR NEW-CAR APPEARANCE, EXPERT PAINTING, TOUCH-UPS, SIMONIZING and POLISHING—ESTIMATES GIVEN
BENNETT'S AUTO PAINTERS
Anderson's Garage, 727 Johnson — E 5924

1929 FORD TOURING CAR. Good tires $250
THOMAS ATKINSON GARAGE
617 Vancouver St. E 3131

1928 ESSEX COUPE, GOOD TIRES and motor. Serial No. 359672; $275 cash or trade for later model sedan. 2630 Douglas. G 6615, Stewart.

1928 DODGE SEDAN — SEALED beams, steel top, new battery, good rubber. Engine No. J 37089. $265. K. Garland, 622 Garbally Road. E 6016.

1929 PONTIAC COUPE—SERIAL NO. 150849; $175. E. Thomas, 403 Quebec Street, after 5 p.m.

1932 ROCKNE SEDAN—SERIAL 960201, $350. Call R. Thom, 1238 Elfingham Street. Phone E 4282.

5.00 X 19 NEWLY RETREADED TIRES, $10. Upstairs, Suite 8, 1231 Pandora, after 4:30 p.m.

1929 MODEL "A" FORD PANEL DEliverly, No. CA134511. $225. J. Rockliff, Metchosin. Phone Belmont 72H.

1929 PLYMOUTH COUPE — GOOD condition. Serial OP0868. $275. Witwicki, 752 Caledonia.

65B WANTED

AUTOMOBILES WANTED FOR CASH. Masters Motor Co., Ltd. Phone E 3341.

ALL CASH FOR GOOD CAR, 1935 OR later preferred. Private. E 7323.

A LATE MODEL SEDAN WANTED—TOP cash price. Phone E 6353.

CARS and Trucks in Any Condition wanted for wrecking. Best cash price paid without delay. Parts of all kinds for sale. W. Frank Cameron, 953 View. E 6632.

CASH FOR CAR IN GOOD OPERATING condition. Any make or year. Will be in Victoria, Saturday and Sunday, February 9 and 10. Box 9260, Colonist.

CARS WANTED, ANY MAKE, ANY YEAR, for wrecking or resale. Pacific Auto Wreckers, 937 View. E 7321.

LATE MODEL CAR WANTED FOR REturned serviceman, private, for cash. G 2479.

MODEL "A" FORD WANTED—MUST BE in good condition. Cash. E 8842.

TOP CASH PRICE FOR LATE MODEL sedan or coupe. Any make. Private. E 0916.

URGENT — WILL ANYONE, OR SOME kind person with 2 or more cars who is just waiting for the new ones before trading in, please sell me sedan or coupe, 1936 to 1942. Ex-overseas. Cash. Leave number at G 1641.

URGENTLY NEEDED — 1936-39 COACH or sedan for business by ex-serviceman. Cash. G 3277.

WANTED BY EX-SERVICEMAN — A popular make of car from 1933 to 1936. E 9980.

WANTED—USED OR OLD RADIATORS. Highest prices paid. Victoria Radiator Works, 944 Fort Street. G 7713.

WANTED — LATE-MODEL SEDAN OR coupe for highest cash price. B 3824.

ALL MAKES OF CARS WANTED
ANDERSON'S GARAGE
727 Johnson St. Phone G 6436

67 BOATS AND LAUNCHES

ANGUS MARINE SALES AND SERVICE
5-H.P. Kinner Air-Cooled Engines
Johnson Lighting Plants
Air-Cooled Inboard Motors
Water Pumps and Repairs
1139 WHARF ST. PHONE G 7431

ALL SIZES OF LOCKTIGHT RUBBER bearings for stern bearings and stuffing boxes. Ship Chandlers (McQuade's) Ltd.

BRIDGE DECK CRUISER, 34 X 9. PROfessionally built, fully equipped and thoroughly seaworthy. Marine motor, cruising nine knots. Galley with sink. Work-as stove, dishes and utensils. Four full-sized berths. Lux fire extinguishers in engine room and galley. Compass, clock, barometer, Danforth anchor, dinghy. $4,200. Owner, Box 9294, Colonist.

ROWBOAT FOR SALE—32 MONTREAL Street.

TWO FACTORY BUILT 13-FOOT BORED inboards, new, $100 each. f.o.b. Vancouver. Box 9249, Colonist.

TROLLER 27 x 7; CHRYSLER FOUR, fresh water cooling. Phone G 7617.

67 BOATS AND LAUNCHES (Continued)

WANTED FOR CASH — SECOND-HAND boat with engine, about $300 to $350. Box 9220, Colonist.

WANTED — 30-FOOT BOAT OR HULL, suitable for fishing. Phone G 5307, before 1 p.m.

30-FOOT AUXILIARY SLOOP
GRAY MARINE ENGINE
FIRST CLASS CONDITION
BOAT BROKERS
Gray Evinrude
VICTORIA MARINE AGENCIES
565 Yates Street Phone G 3121

32-FOOT BOAT, SUITABLE FOR DOGfish or cod, 8-foot beam, 2 live wells, fresh water tank, flush toilet, sleeps 3. Virian engine, good condition, $2,100; also 25-foot boat, $1,000. Apply Box 9266, Colonist.

ROWBOATS — DINGHIES
12 to 16-Foot Inboard Boats
Our Specialty
VOGLER BROS. SEACRAFT
546 Johnson Street

RODD'S
Gorge Boathouse
The Winter Anchorage
Phone B 2043

15-FT. MOTORBOAT; 13-FT. COMBINAtion inboard and outboard boats. 3240 Glasgow Avenue. J. Nicholson.

74 TIMBER BROKERS

532 ACRES—CONTAINS OVER 3,000,000 feet easily logged fir. Log dump. Sheltered booming ground on Sooke harbor. Price $12,000

ALSO IF DESIRED, MURDIE MODEL 60 logging engine, power saw, small boom sticks and chains on ground. Price $4000

ALFRED CARMICHAEL & CO., LTD.
1216 Broad Street, Victoria, B.C. G 7341

74A TIMBER WANTED

WANTED TO BUY—ROUGH LUMBER, 1in., 2 in. and small timbers, fir or cedar. Best cash prices paid. Stewart & Hudson 405 Gorge Road.

WANTED TO BUY — TIMBER, ANY quantity over half million feet. Cash or stumpage. Box 7788, Colonist.

75 BUSINESS OPPORTUNITIES

AN APARTMENT, HOTEL OR RETAIL business wanted. No agents. Box 5860, Colonist.

ATTRACTIVE BUSINESS PROPERTY, stores well rented, suburban district. Cash sale by owner. Box 9219, Colonist.

DENTAL TECHNICIAN, 15 YEARS' EXperience, qualified in cast and bridge work, would like a partner, or would buy laboratory or interest in laboratory. Box 9189, Colonist.

ESTABLISHED general contracting business, large turnover, good connections. Information, write Box 6922, Colonist.

FOR SALE IN NANAIMO—TAXI BUSIness, including cars. Long established, profitable business. Please see us personally for further particulars. Hugh Wilson Company, Ltd., 49 Victoria Crescent, Nanaimo, B.C.

FOR SALE — WATERFRONT AUTO court, fully modern and private bathrooms. Also house for owner. Good beach and view. Apply owner, Box 9252, Colonist.

BUSINESS OPPORTUNITIES

GROCERY AND CONFECTIONERY—Good location with living quarters. Comprising large kitchen, two bedrooms with double closets, living-room, fireplace, bathroom, full cement basement, furnace, etc., garage, on double lot. Present turnover about $1,500 could easily be increased. Price (plus stock at invoice price) $12,000

WHOLESALE PRODUCE BUSINESS—Netting over $5,000 per year. Quick turnover, cheap rent, stock over $8,000. Full information at office. $35,000 Price

GUEST HOUSE—CLOSE IN, HANDY TO everything, showing very good return; 21 choice rooms, lounge, dining-room seats 20; four bathrooms, Oil-o-Matic heat, Duroid roof, garages, nice garden. Fully furnished. Full information at office. Terms $13,800

RITHET CONSOLIDATED, LTD.
(Established 1871)
1117 Wharf Street Phone G 1722
Mr. Custance, E 7930 Mr. Belcher, G 3594

GAS AND SERVICE STATION SITE. On one of the best close-in corners. Price $7500
Please Ask for Mr. Kennedy
PEMBERTON, HOLMES, LTD.
625 Fort Street Phone G 8124

HAVE MODERATE CAPITAL AND would like to contact owner of small, sound business which needs developing. Can supply excellent references. Replies treated confidentially. Write Box 9243, Colonist.

HAVE $2,000 TO INVEST IN GOOD, sound business or take an agency. Box 9008, Colonist.

VANCOUVER ISLAND

NICE FISHING AND HUNTING RESORT on lovely Vancouver Island lake. Nine cabins with three and four rooms each. Cabins are furnished and 60 floats, so they can be moved in different parts of the lake. There are eight good rowboats, one large powerboat, 32 feet long, and a speedboat, 24 feet long. This is a real buy and won't last long. $14,000 Full price
($7,000 Down Will Handle)
BLOWER REAL ESTATE
Argyle Street, Port Alberni
Phone 729 Residence 495X
We Cover the Island

$445 MONTHLY INCOME

NURSING HOME, CITY CENTRE; HOTwater heating. Rent only $20 monthly. Very well furnished with Frigidaire, washing machine, etc. Abundance of linen and very easily managed. This income can be increased. Present owner retiring. Will sacrifice at $3500
BOX 8273, COLONIST

WELL - ESTABLISHED FISH'S ROUTE, car and other equipment. This is an all-cash business showing good returns. Phone E 9820 or call at 1610 Camosun Street.

WELL-FURNISHED ROOMING HOUSE, close in; good revenue; nice garden. Box 9280, Colonist.

WANTED—4 OR 5-SUITE APARTMENT, for cash. E 0691.

INSURE YOUR OWN FUTURE SECURITY
PURCHASE A GOOD-PAYING BUSINESS THROUGH K. & S.
COUNTRY STORE. Volume $70,000 yearly, $16,500, plus stock.
COUNTRY STORE AND POST OFFICE with 5-room house. Post office, $40 monthly; store volume, $2,000 monthly. $8,000, plus stock.
COUNTRY STORE. 5-room house $1,800 stock. $730 fixtures. 3 acres of land. $9,500, plus stock.
COUNTRY STORE with good living quarters for family. Volume $2,000 monthly. Stock, $4,300. $6,300, plus stock.
CITY GROCERY STORE. Good residential district. Volume, $2,000 monthly. $3,400, plus stock.
AND MANY OTHERS
Ask for Mr. Johnson at
KER & STEPHENSON, LTD.
909 Govt. St. G 4127

100-ROOM HOTEL, BEST LOCATION, $30,000 will handle. Owner will take mortgage on balance. No agents. Box 9211, Colonist.

75B RETAIL STORES

OWNERS OF BUSINESS PROPERTY—Local business firm, established at present location 25 years, seeks new premises on Yates, Douglas or View Streets. Replies confidential. Box 7926, Colonist.

76 EXCHANGE—REAL ESTATE

WILL TRADE EIGHT-ROOMED HOUSE with $35 income monthly from upstairs for five-roomed home. Difference arranged. Owner, 1380 Government St.

78 HOUSES FOR SALE

ATTRACTIVE SEVEN-ROOMED STUCCO bungalow, nicest part Fairfield. Oak floors, fireplace, room gas water heater, range, blinds, fixtures; garage. $6,500. $3,500 cash. B 1336.

78 HOUSES FOR SALE (Continued)

A REAL FAMILY HOME IS THIS SEVENroom house. Living-room with granite fireplace, nice dining-room, four good bedrooms, nice lot; close to bus and transportation. Terms arranged at $4500

LOVELY WHITE CEDAR SIDING BUNgalow of four rooms: hardwood floors, fireplace, separate garage. Lovely modern home with all the new features. Terms at $4800

A TRULY LOVELY BUNGALOW OF five rooms and den which could also be used as a bedroom. Cove ceilings throughout and absolutely modern. Full basement and furnace. This home is in beautiful condition and well worth the price. TRULY THE BEST WE HAVE SEEN. Terms arranged at $6500

A SIX-ROOM SEMI-BUNGALOW IN Oak Bay. Large living-room, dining-room, three bedrooms, full basement and HOME. Easy terms at $6850

A LOVELY HOME IN THE UPLANDS—secluded in fine trees and shrubs. Complete in every respect. No phone information, please. Interested parties please call at office. Full price $10,500
ROMERIL & CO.
307 Central Building, Cor. View and Broad
Phone B 1813 Evenings E 6780

NOTE THE LOW PRICE
REDUCED FOR QUICK SALE
A CHANCE TO GET A PRACTICALLY new six-room bungalow with full basement and furnace at a prewar price. This home has been nearly all renewed throughout from top to bottom, and is now ready for immediate occupancy. The owner must leave soon, so the price has been drastically cut for a quick sale to $4200

ROYAL OAK — IDEALLY SITUATED near the bus, schools and stores is this choice piece of property, consisting of approximately 4½ acres and with a good assortment of fruit, etc. The home is a very good six-room semi-bungalow with full basement and furnace. This property is all cleared and ready for you at $6000

SAANICH — WE HAVE RECEIVED THE listing of a modern four-room stucco house, comprising four big rooms and with full basement. All best finish inside and out. Oak floors, Pembroke bath, tiled sink and inlaid lino are a few of its fine features. Let us show you this for $5000
A. E. DUKE
301 Central Bldg., G 3212 or Call G 6236

IMMEDIATE POSSESSION
A NEW MODERN STUCCO BUNGALOW, four rooms and bathroom, basement, furnace, garage, laundry tubs, fireplace, tile sink, Pembroke bath, etc.
PRICE $5250 TERMS
EARLY POSSESSION
A SEVEN-ROOM FAMILY HOME, CLOSE in, with basement, furnace, garage, etc.
PRICE $4750
EARLY POSSESSION
A SIX-ROOM FAMILY HOME, CLOSE in, Saanich; basement, furnace, garage, etc.
PRICE $3500
A TEN-ROOM ROOMING HOUSE BUSIness, including some furniture. Shows good returns.
PRICE $5500 TERMS
L. M. ROSEVEAR & CO., LTD
110 Union Bldg., 612 View St. G 6041

COUNTRY RESIDENCE IN SAANICH, less than four miles out. Five-room bungalow, basement, furnace, garage. Large garden lot, assortment of large and small fruits. Property stands high, facing south. Quick possession. Price $5000
JOHN GREENWOOD
1241 Broad Street

GORGE — CLOSE TO WATER
FOUR-ROOMED FURNISHED COTTAGE, living-room, two bedrooms, bathroom, kitchen and pantry. Large lot with some fruit trees. Immediate possession. Exclusive. Price $2800

METCHOSIN
NINE AND ONE-HALF ACRES—FRUIT trees, five-roomed cottage, bathroom: Nine miles out. Early possession $3800
RALPH H. WILSON
E 9812 208 Pemberton Bldg.
Evenings: Mr. Scott, G 3696

FOR QUICK SALE — FIVE-ROOMED bungalow, immediate possession. Jubilee Hospital district. Apply to owner, 1025 Yates Street.

FOR SALE, WITH 48-HOUR POSSESsion—5 rooms, with good high ceilings, 3 fireplaces, 2-piece bath. Inquire 1147 Johnson Street. $1,700 down, remainder on terms.

FOR SALE—SACRIFICE, CASH SALE, 3-roomed cottage. All new interior. About two-thirds acres, good garden soil, fruit trees. 477 Fraser Street, Esquimalt.

FOR SALE — 3-ROOM COTTAGE ON highway, Colwood. City water and light. Vacant. Phone Belmont 67.

FIRE INSURANCE AT LOWEST COST. Ask for Mr. Hawkes at Saanich Realty Co., E 6001; or evenings, G 8777.

GONZALES — POSSESSION 30 DAYS. Fine family home of 7 rooms. Living-room with open fireplace, dining-room, good-size kitchen and 3 bedrooms down; 2 bedrooms up. Light floors. Full basement, new piped furnace, wash tubs. Duroid roof. Small garden. Garage. The whole property in really pleasing condition and at a reasonable price. Tax $66. $2,600 handles, balance $25 mo. Price $3750

QUADRA DISTRICT—NICE-APPEARING, 5-years built, stucco bungalow, 4 large rooms. Hardwood floors, open fireplace, 4-pc. Pemb. bath. Venetian blinds. Good lot. Garage in full basement. Just the type most want. $2,000 cash. Price $5000

CLOSE TO BEACON HILL PARK—DUplex, fully furnished with the best of furniture. Immediate possession of one suite. Price $7600

ABSOLUTELY PERFECT CONDITION—1½-mile circle. In best high location. A really lovely stucco home of 7 rooms. Finest of oak floors. Den with fireplace. Large living-room (open fireplace), dinette and hall, cabinet kitchen with tiled sink, two bedrooms and modern bathroom downstairs and two finished bedrooms upstairs, full basement with laundry tubs and garage. Nice garden, fruit trees. Possession beginning of March. Reduced price $7800
B. C. BENNETT
10 605 Courtney
(Opposite Post Office)

78 HOUSES FOR SALE (Continued)

HOME AND INVESTMENT IN THIS DEsirable Oak Bay duplex (or family home) consisting of two very fine four-room flats, fully self-contained. Upstairs flat well rented; ground floor available for purchaser. There is a full concrete basement, furnace, wash tubs; a fine deep lot, fruit trees, etc. Illness forces owner to sell at the greatly reduced price of $6300

CENTRAL LOCATION — REVENUE-PROducing property of eight rooms, arranged in suites and showing excellent returns. New furnace. Three-room suite available for owner. Price including furniture $4750
A. S. MILLER
1909 Blanshard Street Phone E 6823

IMMEDIATE POSSESSION OF THREE rooms, complete. Upper portion rents will show you a bargain at $6300

THIS HAS NICE INCOME AND CAN BE increased: James Bay, near park. Or occupancy in reasonable time. Check up this for $5790

YES, THERE IS STILL A 4-ROOM, spotless, attractive bungalow in Cloverdale that you may move into for $4000

NOT NEW BUT LARGE, CLEAN AS A whistle, with seven rooms and two lots. Of course basement and furnace. Priced today at $5250
LUMBY, LTD.
111 Pemberton Bldg. (Up 1 Flight) B 1121
Res., G 7362, G 5864

HOMES
LOVELY 9-ROOM WATERFRONT HOME, fully furnished, let into light housekeeping rooms, all equipped with gas plates. Immediate occupancy of owner's living quarters. Revenue $110 per month, low overhead $7500

NICE 7-ROOM BUNGALOW, CLOSE IN on large property in fruit, lawns and garden. Owner will sell all property or retain one lot. Terms $7500

7-ROOM BUNGALOW AVAILABLE FOR early occupancy. In a nice residential part of the city. Gas held on, and gas range inc. in deal. Terms $6500

WONDERFUL BUY IN THIS FINE 7-room home, close in, and right on bus line. Hot water heat. Desirable for either one or two families. While it lasts, terms $5500

5-ROOM BUNGALOW IN A NICE RESIdential part of the city. Rented at present, but a wonderful buy at, cash $4500
THE VETERAN REALTY
715 View St. E 8420, Nights, B 3733

HIGH — VIEW
LOVELY 4-ROOM SHAKE BUNGALOW, nearly new. Has living-room with fireplace, 2 nice bedrooms. Modern kitchen with tile sink and all modern conveniences. 4-pc. Pembroke bath. Full cement basement, furnace, garage, laundry tubs. Wired for electric range. Wonderful view of water and mountains. Price $6300

7-ROOM SEMI-BUNGALOW, CLEAN AND in excellent condition, 5 rooms down and 2 rooms up. Basement, furnace. Garage. Nice yard and garden. Fruit trees and small fruits. Chicken house. Price $4150
CYRIL BUHLIN
708 Bank of Toronto Bldg. B 1832

LARGE FOUR-ROOMED ATTRACTIVE bungalow. Fully modern. $5,500 cash. Phone E 6860 between 2 and 5 p.m. for full particulars. No agents.

MODERN BUNGALOW — FULLY FURnished. Large living-room with fireplace, 2 large bedrooms, modern kitchen and pantry, bathroom; entrance hallway back and front. Full basement. Separate garage for 2 cars. Furniture includes General Electric Frigidaire, electric range and washing machine. 3 large lots. This is a nice place and the price is only $6500
CLAUDE CHERER
633 Johnson

OAK BAY SIX-ROOM BUNGALOW, near transportation. Immediate possession. G 6045.

RIVER ROAD, SOOKE — ONE ACRE, highly improved. Four-room bungalow, three-piece bathroom, basement; also two-roomed cottage. New picket fence round. Garden, shrubbery, ten fruit trees, small creek with bridge. $3650 Possession March 1. Price

EAST SOOKE—27.60 ACRES, OF WHICH 4.75 acres are sheltered, cleared seafrontage. Registered rights to use water from spring. Electric light practically assured. Charming view. A very choice property. Price $2500

HIGHLAND DISTRICT — COUNTRY residence with 700 acres containing valuable timber. Extensive improvements. Ever-running stream. Suitable for resort purposes, dude ranch or high-class hobby camp. Full particulars, topographical map and photographs at our office.
ALFRED CARMICHAEL & CO. LTD.
1216 Broad Street Phone G 7341
VICTORIA, B.C.

READY TO WALK INTO—COMPLETELY furnished four rooms and bath. Close in. Good garden with lots of fruit trees. Taxes only $42. Full price $4200
Further Particulars
CLAUDE CHERER
633 Johnson Street

TODAY'S SPECIALS
ROOMING HOUSE—NINE ROOMS, FURnished; two bathrooms, garage, good lot, central. Quick possession. $3,500 handles, balance arranged.
LOT—56 x 137, CLEARED AND in the city, close to car $250
ROBERT J. PORTER
1038 View St. Office and Res. G 5546

SIX-ROOM HOUSE, ALL ON ONE floor, newly decorated inside and out. Modern kitchen. Within half-mile circle. $2,000 down, balance arranged. B 7665.

5-ROOM BUNGALOW, WHITE SIDING, new. Two bright bedrooms, entrance hall, large living-room with fireplace, nice dining-room, hardwood floors, bright cabinet kitchen with tile sink; full basement with rumpus room done in knotty pine and fireplace; garage; hot-water heating throughout; three-piece bathroom with Pembroke bath. Large lot. Low taxes. This is a real house with a lovely view, situated among new homes in the North Quadra district. Immediate possession. A new electric range installed may be purchased separately. Price $8500

5-ROOM STUCCO BUNGALOW — TWO bedrooms, three-piece bathroom, Pembroke bath; lovely cabinet kitchen with tile sink, dining-room and large living-room with open fireplace, hardwood floors, and wonderful view. Full basement with garage, furnace, wash tubs, Venetian blinds. Immediate possession. Low taxes. High North Douglas. Real value at $6750

LARGE LIVING-ROOM WITH FIREplace; kitchen; bedroom; utility room; basement with furnace, garage; high location with excellent view. Lovely rock garden. Low taxes. North Douglas. Real value at $3700
FLEMING GARDNER & CO.
304 Scollard Bldg. Phone G 7761
Member of Real Estate Board

$2750 — NEAT 4-ROOMED BUNGAlow. Living-room, 2 bedrooms, 3-piece bathroom and kitchen. Has just been redecorated throughout. Located close to Victoria High. Possession March 1.

$9000 — BEAUTIFUL WATERFRONT home. Situated in city. Five-roomed bungalow with two extra bedrooms in basement. Oak floors throughout. All doors and trimmings are Spanish mahogany. All tile bathroom. Hot water heat. Basement with laundry tubs and toilet. Separate garage. Nicely laid out lot with lily pool and cement steps to beach. Small greenhouse. Possession about two months. A real bargain.
See A. Lancaster
EMPIRE REALTY CO., LTD.
(Member Real Estate Board of Victoria)
1003 Broad Street E 7441

$5,250—Rooming House, nine rooms, furnished, walking distance.
$6,000—Sharpening and Repair Shop, stock and equipment, very profitable; $2,500 cash will handle.
$3,100—Beach Spot, three-room cottage, Duroid roof, 1 1-3 acre; ten miles from city near main road.
CONYERS-WILDERS CO.
931 Broughton Street
See L. G. Williams or W. D. Hilton

78 HOUSES FOR SALE (Continued)

FAIRFIELD SPECIAL
A CHOICE FAMILY RESIDENCE
VERY ATTRACTIVE AND WELLplanned eight-roomed residence. Close to the waterfront. Excellent location. Large reception room with open fireplace, dining-room, den, kitchen, three bedrooms upstairs and one large bedroom. Hot-water heating, hardwood floors, three-piece bathroom. Special washroom, built-in features, garage. Attractive lot (70 x 140). Possession in reasonable time.
PRICE
(HALF CASH) $12,000

JUST OFF ISLAND HIGHWAY
FOUR-ROOMED COTTAGE AND OUTbuildings, greenhouse (30 x 40), chicken house (10 x 30), 14 fruit trees. Yearly taxes $10. 3½ acres of choice land. Early possession.
PRICE (CASH) $5000

NORTH QUADRA SPECIAL
JUST LISTED—EARLY POSSESSION
THIS VERY ATTRACTIVE AND WELLplanned seven-roomed residence, in first-class condition. Reception room, living-room, dining-room, kitchen and three choice bedrooms, two sunrooms. Built-in features, hot-water heating, automatic oil stoker. Granite foundations; full-size, high cemented basement; stationary tubs. Yearly taxes $145. Lot 65 x 240; garage. Interior in excellent condition. Choice residential district. Inspection by appointment only. Exclusive agents.
PRICE
(HALF CASH) $9000
H. G. DALBY & CO., LTD.
634 View Street (Opp. Spencer's) E 6244

79 WANTED TO BUY—HOUSES

HEAVY DEMAND
AND NUMEROUS SALES HAVE DEpleted our listings. Homes in all districts and price classes wanted. Also farms, rooming-houses and businesses. List for action, with
PAGE & SNAPE
1910 Broad Street Phone B 1913

A SPECIALIZED SERVICE IF YOU ARE selling your home, business or apartment. We would appreciate the listing. For quick and efficient action — phone, write or call to EVERGREEN REAL ESTATE, LTD., 723 View Street. G 4013.

A GOOD HOUSE UP TO $3,500 CASH. Must be a good buy. Evenings, phone G 3457. Box 9289, Colonist.

A BUNGALOW OR SEMI-BUNGALOW with early possession from owner only. Box 5860, Colonist.

A DUPLEX OR SIMILAR REVENUEproducing property in good district. Box 7247, Colonist.

A THREE-FOUR-ROOM COTTAGE, LOW priced, low down payment, with possession. Box 5860, Colonist.

A GOOD HOME IN A GOOD DISTRICT. A cash buyer. Box 7779, Colonist.

BUNGALOW WITH SEA VIEW IN OAK Bay, or will trade similar property on Ten Mile Point. Box 9152, Colonist.

DUPLEX OR SMALLER REVENUE PROperty, city. No agents. Box 9287, Colonist.

FIVE-ROOMED BUNGALOW WITHIN five miles of city, approximately one acre of land; nice locality. Box 38667, Colonist.

GENUINE CLIENT WANTS 5-ROOM bungalow in Fairfield around $5,000. Phone G 8881.

HOME WANTED ANYWHERE ON SAANich Peninsula up to $3,500 cash. Must be close to school. Brentwood or Sidney O.K. Please phone Mr. Hawkes at Saanich Realty Co., E 6001; evenings, G 8777.

I HAVE A CASH CLIENT FOR A BUNGAlow in Gorge district between Harriet Road and Admirals Road. Not necessarily new, but MUST have basement. Please contact me at Saanich Realty Co., E 6001, or evenings, B 1592. Mr. Foster.

I CAN SELL YOUR HOUSE IN 30 MINutes. Claude Cherer, 633 Johnson.

LISTINGS APPRECIATED — BUNGAlows cottages any district.
PEMBERTON, HOLMES, LTD.
625 Fort Street G 8124

MY CLIENT WILL PAY $5,000 CASH for four or five-room bungalow; Oak Bay or Fairfield; must have a basement. Contact Mr. Foster, Saanich Realty, E 6001; evenings, B 1592.

WANTED — FOUR OR FIVE-ROOM higher Quadra-Lake Hill district. Cash. Early possession. Box 8582, Colonist.

WANTED, ABOUT MARCH 10, BUNGAlow. Living, dining-room, kitchen, 2 bedrooms, bath. Down payment, $2,500. Box 9343, Colonist.

WANTED IMMEDIATELY—BUNGALOW, 4 or 5 rooms. $4,000 cash, no more. No agents. Box 3327 Colonist.

STOP YOUR SOTHER, GRIEF and FUSS, List your lovely home with us, We'll fetch buyers (what's a mile), Slogan — Service With a Smile.
LUMBY, LTD.
111 Pemberton Bldg. (Up One Flight)
Phone — 1121

WANTED TO BUY — BUNGALOWS
WE HAVE ALL-CASH BUYERS WAITing to buy bungalows of all sizes and prices, in all parts of Victoria, Oak Bay, Saanich and Esquimalt. If you have property for sale any place in Greater Victoria, please let us have particulars of same.
L. M. ROSEVEAR & CO., LTD.
110 Union Bldg., 612 View St. G 6041

WANTED TO BUY—FIVE OR SIX-ROOM modern house. Have 1938 Studebaker "Commander" business coupe and cash as down payment, or will trade my four-room stucco house for larger home. P. S. Sandhu, 2857 Shelbourne Street.

WANTED URGENTLY — 5 OR 6-ROOM house, with bungalow, in nice district, about $4,000. Box 9131, Colonist.

PLEASE
We still need homes. We have purchasers for all kinds of property. Following are a few or our more urgent requirements:
1. Good home in James Bay for a longshoreman; three bedrooms, $4,500.
2. Four rooms, fruit trees, garden; basement not essential. Not more than $3,500.
3. Five or six-room bungalow, modern with view. Any good district. Up to $7,000.
List Your Requirements With Us
We Will Advertise for You
BROWN BROS. LIMITED
(Established 1918)
706 Fort Street Phones E 1182-4
Members of Real Estate Board of Victoria

WANTED—GOOD FIVE-ROOM BUNGAlow with acre or two of land.
WANTED — FOUR-ROOM BUNGALOW with basement in Mount Douglas.
WANTED—FOUR OR FIVE-ROOM BUNgalow with two or more lots within three-mile circle, close to shopping.
WANTED—FIVE-ROOM BUNGALOW IN Fairfield or Oak Bay up to $6,500.
APPLY E 8074 OR EVENINGS G 6943

WE HAVE BUYERS FOR FARMS, LOTS AND DWELLINGS

$50 PER MONTH HILLSIDE DUPLEX

$2900—Possession of one suite may be arranged. Downstairs presently rents for $33.50 per month—upstairs $35. This property is conveniently located near street car, school, grocery, confectionery, meat, bakery, drug stores and shoe shop. All cash not necessary. Exclusive listing. Please ask for Mr. Hawkes.

GORGE LOT GIVES VIEW FROM DINING-ROOM WINDOW

$275—Highly situated Gorge lot with 85-ft. frontage. Lots like this are getting hard to find.

BEAUTIFUL SAANICH HOME

$6500—Six lovely rooms, including a den finished in knotty pine; two fireplaces, one in living-room, one in den; coved ceilings and all other modern features are in this N.H.A.-built home. Full basement and furnace, fireproof garage. Low Saanich taxes. Close to transportation and built on high ground with surroundings appropriate for this home. For appointment please ask for Mr. McVey.

NEW — FIVE ROOMS

$1500 CASH considered on this new five-room home with basement and furnace, located on five-mile circle. Modern features include hardwood floors, Pembroke bath, good furnace, laundry tubs. Immediate possession. Bus passes door; half-block from store. Payments of $42.50 will handle; less per month acceptable if the down payment is a little larger. Full price only

$5450

Please Ask for Mr. Hawkes

$800 DOWN—Six rooms, James Bay, half-block to sea. Quick possession of three rooms. Upstairs rented for $23 per month. Taxes $35. Small lot

$2500

NORTH QUADRA—HOT-WATER HEATING

$2000 CASH considered on this lovely five-room ultra-modern home. Features include 18-ft living-room with open fireplace and hardwood floor, lovely kitchen with inlaid lino, full cement basement with furnace and hot water heating. Price

$6600

Please Ask for Mr. Foster

Saanich Realty Company
Member Real Estate Board of Victoria
1815 DOUGLAS ST. PHONE E 8081
(Just Below Hudson's Bay Co. and Two Doors From Safeway)
Evenings:
Mr. Foster, B 1592; Mr. Hawkes, G 8717

HOME BUILDING LOANS

MODERN FULL COVERAGE INSURANCE

Consider the protection afforded by a policy that covers the effects of yourself, your family, your employees, your guests — and insures their belongings anywhere, any time. One policy, one premium, one renewal date. That's what one might term MODERN STREAMLINED insurance, and we can arrange it for you.

KER and STEPHENSON LTD.
Member Real Estate Board of Victoria
909 Govt. G 4127

APARTMENT PROPERTY

First-class residential section, with spacious grounds, shrubbery, etc. Three comfortable suites, private baths, etc. Two well rented and large owner's suite. Full cement basement, hot water heating (Oil-o-matic being installed). Two garages. Economical to heat, and in first-class shape. Producing excellent revenue, which can be shown by exact records. Owner will give quick possession. Full particulars on request. Price

$10,500

3 BATHROOMS

Close to Rockland Avenue. A really lovely home with exquisite garden. Oil hot water heating, two bedrooms and den downstairs in addition to the usual living-room, dining-room and kitchen, all of which are beautiful spacious rooms, two fine bedrooms upstairs. This property is one of the finest in Victoria, and what is more, the taxes are only about $200. Priced to sell, with early possession, at only

$12,000

Heisterman, Forman & CO.
Established 1864
608 VIEW ST. PHONE E 4161

NUTS!

No, there's no nut trees but there's plenty of fruits plus this frame bungalow, on a large lot, situated within walking distance in CITY.

Consisting of large sitting-room, bedroom, kitchen, three-piece bathroom with plenty of cupboard space, full basement and drum furnace, this homey home has a real foundation—concrete and tile brick.

Taxes are only $48. Complete with lino and Venetian blinds, this is TODAY'S BUY and we truly mean it. ONLY

$3150

Marriott Realty
601 CENTRAL BLDG.
Day or Night Phone G 3041, G 6718
See Us for the Selection

P.S.—GERTIE: Do you know anything about "Syntax?"
GLADYS: For goodness sakes—are they taxing that too?

RANDALL'S

NEAR ST. MARGARET'S SCHOOL — A real home and an income. Nine-roomed house in splendid condition. Basement, new furnace, laundry room, garage. Two lots; fruit trees. Six rooms are rented for $70.50 per month leaving three nice rooms for owner. This is a good proposition. Price only

$5500

JAMES BAY—Vacant six-room house in good condition near park and sea. A real good buy at (on terms)

$2500

Call Mr. Playfair

---

district, high, dry and sheltered from the winds by lovely firs. A very nice bungalow. Large living-room, two bedrooms, kitchen, pantry, bathroom; also two small rooms in attic. Full cement basement, furnace and garage. Large garden all under cultivation, lots of fruits and small berries. Taxes $36. Price

$5000

CRAIGDARROCH DISTRICT — Lovely stucco bungalow, just a little different, also very attractive. Five nice rooms with every comfort. Exceptionally good basement, furnace; also swell rumpus room. We know you will like this one. Reasonably priced at

$7600

Call Mr. Amos

IMMEDIATE POSSESSION—Here is a handy stucco bungalow containing 4 rooms, pantry, basement, etc. Good lot; convenient location. Price

$3650

WALKING DISTANCE — A four-room bungalow recently decorated and in nice condition. Linos included. Immediate possession. Bus passes door; half-block from store. Payments of $42.50 will handle; less per month acceptable if the down payment is a little larger. Full price only

$2450

Call Mr. Oliphant

APARTMENT—5 self-contained suites. Basement; hot water heated. Good location; excellent revenue. Always rented

$7500

STUCCO DUPLEX — Semi-detached; 4 rooms and bathroom. Each unit has its own basement and heating plant. Good location in Fairfield, near park and sea.

Call Mr. Smith

Saanich end of Richmond Road, nice view lot (66 x 120). Bargain. Price, $150. Taxes $7.

Call Mr. Robertson

GEO. RANDALL
1303 DOUGLAS ST. PHONE G 8109

NORTH QUADRA

Cedar Siding Hot Water Heating

MOST ATTRACTIVE FIVE-ROOM BUNGALOW, with large living-room (open fireplace), kitchen wired for electric stove, dining-room, two bedrooms and hall. Oak floors in main rooms. Separate garage and woodshed. Lovely high location with south exposure.
PRICE

$6850

GORGE

SWEETLY PRETTY LITTLE PLACE WITH FOUR ROOMS AND DINETTE. Oak floors and attached garage. Just right for small family.
PRICE

$4800

(EARLY POSSESSION)

Leach & Sparks
(Formerly Coles, Mawell & Co., Ltd.)
Member Real Estate Board of Victoria
654 VIEW STREET E 4117
Evenings: Mr. Whyte, G 7093

SAANICH ARM

Attractive, ideally situated waterfront lot, close to road and power line, 100 x 244 feet. Price

$1700

OAK BAY

Overlooking Park

Six-year-old up-to-the-minute stucco bungalow consisting of large living-room with fireplace, dining-room, two large bedrooms, tiled electric kitchen, four-piece bathroom and laundry room. Hardwood floors throughout. In the full cement basement there is an extra room with fireplace suitable for a den or bedroom, a rumpus room, and a partitioned fireproof two-car garage. This residence is fully insulated and heated by an Oil-o-Matic hot-air furnace. Many unusual features. Price

$9850

THREE-MILE CIRCLE

Situated on lot (100 x 420) among lovely fir trees and a most beautiful garden, we offer for your inspection an excellent modern residence. Two bedrooms and a bathroom up, and two bedrooms and a bathroom down; living-room 15 x 30. Other appointments are what you would expect in a home of this price.
Price

$10,500

MARA, BATE & CO., LTD.
Members Real Estate Board of Victoria
612 FORT ST. PHONE E 7154

POSSESSION 15th This Month ESQUIMALT

New bungalow of four rooms, not quite finished. Full plumbing. Large lot, about 1/3 acre. Bus passes door. Owner occupied.
Price, as is

$3350

B.C. REALTY
121 PEMBERTON BLDG. E 2144

OAK BAY—Five rooms, full basement, hot air furnace, separate garage, large lot. Taxes $38.
An attractive buy

$4950

BUSINESS PROPERTY—Grocery store and greenhouse, lovely living quarters, with a good business. Greenhouse can be purchased separately

$14,000

OAK BAY—Six rooms, all on one floor. Beautiful.
Price

$8500

BOORMAN INVESTMENT COMPANY, LIMITED
912 CENTRAL BLDG.
E 3232 or Evening G 8037

SMALL HOTEL 24% NET

22 ROOMS—Brick construction, store below on street front. This proposition is showing fine returns on investment. Near Government Street. Total price

$10,000

is

Please Ask for Mr. Foster

Saanich Realty Company
1815 DOUGLAS ST. E 8081

PEMBERTON'S

OAK BAY

NEW—LOVELY STREAMLINED SNOW WHITE BUNGALOW OF 6 ROOMS ALL ON ONE FLOOR. Charming living-room, fireplace, dining-room, hardwood floors, modern kitchen and bathroom and three bedrooms. Full basement, furnace and garage. Close to street car, bus, churches and stores. A very convenient location. Good level lot, beautiful lawn. Reason for selling—owner leaving for the United States. Possession April 1. Exclusive listing. PRICE

$9000

PLEASE CALL MR. STEPNEY

FERNWOOD
CLOSE IN

A charming stucco bungalow, 4 years old. On a large garden lot close to schools and transportation. This house has all modern conveniences with Pembroke bath, tiled sink and cabinet kitchen. Good utility room. Living-room, very cosy with an excellent fireplace. The garden is in first-class condition and has ample space for all your domestic needs. Close in and very attractive. $1,000 handles.
PRICE

$3800

PLEASE ASK FOR MR. KENNEDY

OAK BAY

Upper and lower stucco duplex. Six rooms on lower floor. Has hardwood floors, large open fireplace, large modern kitchen with electric range. Upstairs has a 3-room suite with extra special sunroom. Coal stoker (automatic). Double garage. Immediate possession of lower suite. Easy terms at 5 per cent.
PRICE

$10,500

PLEASE ASK FOR MR. KENNEDY

GORGE SPECIAL

5-ROOM MODERN STUCCO BUNGALOW in ship-shape condition in every respect, situated on a fine garden lot, completely fenced, in fact a haven for a small family. Comprises nice bright living-room with open brick fireplace, hardwood floors, coved ceilings. Large full-size dining-room, modern-fitted kitchen with ample cupboard space, 3 large and bright bedrooms with closets, 3-pce. bathroom, utility room. Excellent tool and woodshed. Here is a real chance for an ex-serviceman to establish a home on very reasonable terms. Sorry, no phone information on this special. Early possession.
PRICE

$4200

PLEASE ASK FOR MR. SHARP

SAANICH

OWNER LEAVING, MUST SELL IMMEDIATELY—High location, close in. New 3-room stucco home consisting of a large living-room, dining-room with built-in fixtures. Hardwood floors in living-room, dining-room and hall. Two large bedrooms, kitchen with tile sink and built-in fixtures. Full cement basement with garage and hot-air furnace, laundry tubs. Large lot, 70 x 197 feet. Price to include Venetian blinds, lino and hall carpet. Taxes $48. Immediate possession. Exclusive listing. Terms. PRICE

$6750

PLEASE ASK FOR MR. J. M. HALL

Pemberton, Holmes, Ltd.
Member Real Estate Board of Victoria
675 FORT STREET PHONE G 8124

HAGAR'S

HAPPY VALLEY

Approximately 12 acres, with some good timber, four cleared. Shingle bungalow in spotless condition, newly decorated inside and out. Contains living-room with fireplace, 2 good bedrooms, good kitchen, glassed-in sunporch, 4-piece bathroom. Barns, 2 chicken houses, brooder house, large turkey shed and run, woodshed, garage, root house. Good well, electric pressure pump. Light and phone. Taxes $30. Possession in 30 days.
ONLY

$5500

EXCLUSIVE LISTING

IF YOU ARE CONSIDERING SELLING, WE WOULD APPRECIATE YOUR LISTINGS

HAGAR & SWAYNE LTD.
620 VIEW ST. PHONES: G 4121-2-3
REAL ESTATE - INSURANCE
HOME PHONES: E 1483 and B 1882

DAIRY FARM
HERE IS AN OPPORTUNITY OF A LIFETIME

To be sold as a going concern. Splendid Dairy Farm situated about 7 miles from city in Saanich. 16 acres, very nice bungalow, all well furnished; grade "A" barn, 18 head of good stock, splendid chicken house, milk house, orchard (30 trees), pickers' cabin, splendid water supply, electric pump, tractor, lots of farm machinery, equipment and tools, milk cans, etc. Figures of milk sales available for inspection. Everything goes. You walk in and take over a splendid clean-cut business. This place at the price asked cannot be duplicated. Act quickly. Offered complete, splendid furniture and all.
At price (cash)

$11,500

SWINERTON & CO., LTD. Est. 1889
620 BROUGHTON ST. E 7181

FAIRFIELD Family Homes

Six rooms, large entrance hall, living-room with fireplace, dining-room, kitchen, sun porch, bathroom. Piped furnace. Garage separate.
Price

$6500

Eight rooms, hardwood floors. Could be duplexed.
Price

$5500

Eight rooms, hardwood floors. Den with fireplace. Hot water heating. Garage. Wash room, laundry tubs. Could be easily converted into duplex. Price

$7950

All these homes owner occupied. Early possession.

J. H. WHITTOME & CO.
LIMITED
1012 BROAD ST. PHONE E 9812
Night Phones: D. B. Chalk, E 8687
V. E. Mark, G 6007; T. B. Monk, E 6109

DUPLEX

A home and investment, in high location. Living-room, dining-room, bedroom, kitchen, breakfast nook, 3-piece bath for owner. Prewar rent of $36.50. Upstairs suite contains living-room, dining-room, kitchen, 2 bedrooms, 3-piece bath. Gas range, lines included in the full price
of

$6000

Full basement, furnace and tubs.

5-Room stucco bungalow, living-room with fireplace, dining-room, hall, hardwood floors, 2 lovely bedrooms, modern kitchen, splendid basement, garage. Swell grounds.
Full price

$7000

THE CITY BROKERAGE
1018 BLANSHARD G 3822
Member Real Estate Board of Victoria

P. R. BROWN & SONS, LTD.

CRAIGDARROCH

Excellent building lot beautifully treed. A wonderful site for a first-class home or duplex. A well-constructed garage building at rear of lot is included. This building alone is worth more than we are asking for the whole property. We strongly recommend this. Exclusive listing.

$700

N. QUADRA AREA
HOT WATER HEAT

Brand new stucco bungalow of five lovely rooms. Large living-room with open fireplace, dining-room, convenient kitchen, two bedrooms, laundry room off kitchen, sun deck, etc. Hardwood floors; cement basement, hot water heat, garage. Surrounded by new homes in a good class district.

$6600

GORGE

Here is one of the best constructed stucco bungalows we have offered for some time. Specially built for the present owner, who now needs a larger home. Living-room with open fireplace, two bedrooms, cabinet kitchen with everything just up to the minute, modern bathroom; full cement basement, furnace and outside garage. Two lots with wonderful views of surrounding country.

$6800

FAIRFIELD

Wonderful family home of eight rooms, or could be converted into a duplex at small expense. Outside garage, cement basement, hot water heat, tubs, kitchen, dining-room, living-room, fireplace, den with fireplace, washroom, beautiful hardwood floors. Upstairs four large bedrooms and sleeping porch, bathroom with separate toilet. Early possession.

$7950

P. R. BROWN & SONS, LTD.
Established 1890
Member Real Estate Board of Victoria
1112 BROAD ST. PHONE G 7171
Mr. Prisk G 3419 Mr. Ulrich E 4298
Mr. Laing E 7289 Mr. O'Toole G 1275

Johnston & Co.
Established 1903 LTD.
COMPLETE INSURANCE SERVICE

ROOMING HOUSE
FERNWOOD DISTRICT

$9000

Solid construction, concrete and brick foundation; full basement; hot water heating plant and automatic gas hot water supply.

A REAL REVENUE PRODUCER

Consisting of 3 3-room suites, 1 4-room suite and 8 single rooms, partly furnished. This is real value and earns a comfortable living for one looking to the future.

DUPLEX

$2895

Close to town and car line. Rental investment bringing in a gross revenue of $57.50. The up and downstairs apartments are self-contained and partly furnished. Terms can be arranged and a slight reduction for cash.

Member Real Estate Board of Victoria
1314 BROAD ST.
Day Phones: E 3241-2
Night: G 0160

YOU DON'T NEED ALL CASH

Attractive residential district; close to transportation, with everything discriminating taste requires. Modern living-room semi-bungalow with closed stairway to unfinished upper portion. Let this be your permanent home for

$7500

In exclusive Mount Tolmie with beautiful view of city and mountains, N.H.A.-built bungalow of five attractive rooms and two finished rooms in basement. To see is to want at

$7850

Snappy modern four-room white siding bungalow in fast-growing residential district, close to everything. Only

$5537

Nothing better than this five-room bungalow with charming garden, close to Beacon Hill Park. If you like something different, call at the office and see what is offered
at

$6500

LUMBY
LIMITED
111 Pemberton Bldg. - Up One Flight
B 1121 Res. Phones G 7362, G 3884

YOU CAN WALK INTO THIS HOUSE TODAY FOR

$8500

Cedar siding construction with a Duroid roof on a lot 70 x 120. Five spacious rooms on the ground floor, and large rumpus room finished in knotty pine, with a fireplace in the basement. Large full basement with hot water heating plant. Lovely outlook, and good district. There is real value here.

Van der Vliet, Cabeldu & May, Ltd.
1212 BROAD STREET
E 7174-5
Member Victoria Real Estate Board

DELIGHTFUL WATERFRONT

LOVELY HOME
HARDWOOD FLOORS
HOTWATER HEATING
SUPERB VIEWS
BEST PART 10 MILE POINT

$12,000

STEWART CLARK & CO.
214 PEMBERTON BLDG.
Phone G 1931 Evenings, G 7690

VICTORIA REALTY

642 YATES STREET
PHONE E 7514

Quadra District
HOT WATER HEAT

MODERN WHITE CEDAR SIDING BUNGALOW, comprising living-room with fireplace, dining-room, two fine bedrooms, cabinet kitchen with tiled sink and lovely Pembroke bathroom. Full basement contains games room with fireplace, garage, laundry tubs and hot water heating unit. Wired for range. Nearly new Hot Point electric range installed and can be purchased if desired. Price, with immediate possession

$8500

bungalow of five spacious rooms. Oak floors, fireplace, tiled sink, Pembroke bathroom, full cement basement, pipe furnace, well situated on very large lot. Immediate occupancy. $3,750 will handle, balance arranged at $25 per month.
Price

$6750

Brand New Range Can Be Purchased if Desired

SAANICH—Very attractive stucco bungalow of four rooms, completely modern and in every way attractive. Nice lawns, etc. Close to bus.
Price

$4950

SEA VIEW

3-MILE CIRCLE—Very desirable six-year-old white siding bungalow, comprising living-room, dining-room, two bedrooms, kitchen and three-piece bathroom, full cement basement with furnace and garage. Fruit trees and nice garden. Close to bus, nice location. Price

$4750

GORGE — N.H.A.

WELL - CONSTRUCTED BUNGALOW with white granite dash stucco. Comprises living-room with fireplace, two fine bedrooms, Pembroke bathroom, cabinet kitchen with tiled sink and dinette. Full basement contains laundry tubs, piped furnace. Completely modern with corner windows, copper piping, etc. Attractive property, perfect construction and nicely fenced. Price, including steel Venetian blinds

$6300

$3,900 will handle. N.H.A. loan of $2,400 at 4½% can be assumed or paid off.

Members Real Estate Board of Victoria

RANDALL'S

INVESTORS' OPPORTUNITIES

We Advise You to Consider the Following First-Class Real Estate Investments

Apartment building in excellent condition. 22 self-contained suites. Splendid location with sea views. All outside suites. Present rents are showing excellent returns.
Price

$63,000

Business block on Fort Street between Douglas Street and Blanshard. Apartment and stores.
Price

$30,000

Apartment block, close in, up to date and modern in every detail. Frigidaires, electric stoves, hardwood floors. Each suite contains large living-room, dinette, 2 bedrooms, kitchens, plenty closet space. This modern apartment returns 11% net at the price of

$75,000

Hotel and stores in downtown Victoria on Douglas Street. Winding up an estate we have been instructed to make a quick sale.
Price

$125,000

For Full Information Call Mr. Smith

GEO. RANDALL
1303 DOUGLAS ST. PHONE G 8109

GILLESPIE, HART & CO., LTD.

OAK BAY

Attractive 5-room bungalow, full basement, hot-air furnace, new Duroid roof. Nice garden, fruit trees. Exclusive listing.
Price

$4850

DUPLEX—Two 4-room suites, 2 complete bathrooms, separate entrances. This duplex is situated in a good part of Oak Bay, close to transportation and possession of the owner's suite can be had almost immediately. The upper suite is rented at a good rental. A WONDERFUL OPPORTUNITY FOR HOME AND INCOME.
Price

$6300

A splendid 8-room family residence, close to beach and transportation. Four bedrooms and bathroom up. Hardwood floors, basement, hot-air furnace. Completely redecorated, in perfect condition. IMMEDIATE OCCUPANCY

$7600

On a quiet street, close to transportation and shopping, attractive six-room stucco bungalow, wired for electric range. Full basement and furnace. Ideal location. EXCLUSIVE LISTING.
Price

$7500

GILLESPIE, HART & CO., LTD.
Member Real Estate Board of Victoria
614 FORT STREET PHONE G 1181
EVENINGS: E 7751

CAPITAL CITY REALTY

A GOOD NEW LISTING

BURDETT AVE.

QUICK POSSESSION—SEVEN ROOMS—FOUR UP—THREE AND 2-PCE. BATH DOWN—REDECORATED INSIDE AND OUT. IDEAL FOR ROOMERS OR MADE TO ORDER FOR DUPLEXING. CHOICE LOCATION. A REAL BUY AT

$4000

FOR ACTION PHONE
G 1922 963 YATES ST. (Cor. Langley)
"Experienced, Conscientious Service"

TEN ROOMS—CLOSE IN

A ten-roomed house with six bedrooms upstairs. Large living-room with fireplace, bright kitchen and sun porch. Three-roomed self-contained cottage at rear, always rented. This would suit family who desire roomy accommodation and small revenue from property.
Price $6500 Cash

H. W. MILLER & CO.
1720 BROAD ST. PHONE G 4651
Insurance - Investments - Notary Public

Financial Survey
LIMITED

$7000 — ONE - STORY BRICK building in city. Two rented stores, 1,500 square feet in rear. Suitable for light manufacturing. Close to waterfront industrial site. Seen by appointment only.

$6500 FULL PRICE — SEMI-BUNGALOW, FAMILY HOME, close to schools and bus, in the very best part of Fairfield. Full cement basement, furnace, laundry tubs, garage. Nice garden with fruit trees. Immediate possession.

$6500—ONE OF THE BEST FISH [illegible] IN TOWN—Modern and up-to-date equipment. Very clean and has excellent turnover. Seen by appointment only.

$6500—6 ROOMS ALL ON ONE FLOOR, ADJOINING BEACON HILL PARK. Den with fireplace. Hardwood floors. Two rooms finished in attic. Full cement basement with furnace. Separate garage. Immediate possession.

$6300 — GORGE DISTRICT — BRAND NEW STUCCO BUNGALOW of four rooms and dinette. Modern in every detail. Hardwood floors. Full cement basement with furnace and garage. $4,000 will handle.

$6300—OAK BAY DUPLEX TWO BLOCKS FROM SEA-FRONT. INCOME FROM ONE SUITE $47.50. Owner's suite available.

$5500 — GROCERY BUSINESS. LOW RENT. One of the very best locations in the city. Old-established business. Owner forced to sell on account of illness. Excellent fixtures. Large stock. All included at this low price. Seen by appointment only.

$5250 — JAMES BAY STUCCO HOME OF FOUR ROOMS WITH ATTACHED GARAGE, ABOUT 6 years old. Modern in every detail, hardwood floors, utility room. Lovely garden, very well-kept. Immediate possession. Close to waterfront.

$5000—DANDY LITTLE FARM, STRAWBERRY VALE. 2½ acres. Cute white siding bungalow of 4 rooms, about 4 years old, fully modern. Chicken house. Garage. Fruit trees. Possession in 2 weeks.

$4750 — SIX-ROOMED BUNGALOW, SAANICH. Four lots in fruits and berries. Garage and chicken house. $2,500 will handle.

$4500—FULL PRICE QUADRA STREET, close in. Seven-room semi-bungalow. Basement, furnace. Garage. Lot with fruit trees; $2,250 will handle.

$4200 — FULL PRICE HIGH PRIOR STREET, CITY. Six-room bungalow with fireplace. Basement with furnace. Garage. $2,000 will handle. Immediate possession.

$4100 — WALKING DISTANCE CITY CENTRE — Five-roomed very clean bungalow. Basement, furnace, garage. Immediate possession.

$3250—FULL PRICE SAANICH STUCCO BUNGALOW OF FOUR ROOMS, about eight years old. Nice lot with fruit trees. Immediate possession.

$2500 FULL PRICE—MALAHAT property, ten acres; buildings. Immediate possession. Terms.

$2250—FULL PRICE, CORDOVA BAY. Four-roomed cottage. Two lots. Fruit trees; chicken house; garage. Immediate possession.

319-20 Scollard Bldg. B 1012, E 4844
Nights: Messrs. Finlayson, E 5970 or Rogers, G 8806

LOTS of LOTS

Double corner lot, 132 x 133 feet, 3-mile area, in Saanich
$300
1½-Acre lot, near Colwood. Price
$450
Finlayson Arm waterfront acres
$500
One-acre lots in Saanich. Price
$550
Oak Bay lot, 50 x 120, near Uplands
$550
Good building lots, upper Lampson Street
$600
Business lot, near prominent intersection
$750
Beautiful waterfront and scenic lots, View Royal. Price
$750 and up
Island Highway frontage lots—View Royal
$1000
North Quadra view lot. Price
$1200
Cleared lot 45 x 120, in Fairfield
$500

Newstead Realty
Member Real Estate Board of Victoria
1614 BROAD ST. PHONE E 7194

GENTLEMAN'S ESTATE
2.82 Acres

We are privileged to offer for the first time this very attractive property situated within the three-mile circle. Not only is this property in an excellent location, but the delightful Cape Cod residence, built eight years ago, is in immaculate condition. All rooms are finished in excellent good taste. Pleasing entrance hall, lovely living-room, cosy dining-room, two spacious bedrooms, bright, modern kitchen and bathroom down. Concealed stairway to one finished and one unfinished room upstairs. Hardwood floors, hot-water heating. Full basement with extra room. Several fruit trees. It's the warm, friendly decorative touches and the careful attention given to small but important details which will appeal to the discriminating buyer.
Exclusive Listing

$12,600

BROWN BROS. LIMITED
(Established 1910)
706 Fort Street E 1183-4
Members Real Estate Board of Victoria

OAK BAY

Most attractive eight-roomed semi-bungalow. Entrance hall, nice large living-room with fireplace, dining-room, oak floors, kitchen, sunroom, one large bedroom and bath. Upstairs three rooms. Full basement, separate garage. Exceptionally nice grounds and fruit trees. Built shortly before the war. Quick
occupancy

$8750

H. A. Humber, Ltd.
Members Real Estate Board of Victoria
SUITE 14 615 VIEW STREET
Phone G arden 5721

HIGH LOCATION

This five-room stucco bungalow, situated within the two-mile circle. Completely modern with hardwood floors throughout. Contains: Living-room, dining-room, kitchen, two large bedrooms, utility room with laundry tubs, full cement basement, hot air furnace and garage. Immediate possession. (Terms.)
A bargain at

$6800

Home Locators Realty Co.
900 BANK OF TORONTO BLDG.
G 8214 Residence G 8816

RITHET
G 1722

CLOSE IN

N.H.A. siding bungalow, five years old, built when materials were of good quality and plentiful. This house is in perfect condition. Venetian blinds, copper piping, fireproof garage, etc. Very early possession and terms
at

$6450

OAK BAY

Charm and character in each of the six spacious rooms, including cosy den with fireplace, beamed ceiling, etc. Utility room, separate garage. Close to shopping district, schools and transportation. Early possession and terms
at

$7500

HIGH FAIRFIELD

Stucco residence in excellent condition, comprising entrance hall, comfortable living-room with fireplace, coved ceiling, family-sized dining-room and sunroom, pass pantry and kitchen (gas), two bedrooms, 4-piece bath and den with fireplace; upstairs, master bedroom with private bathroom, and another good-sized bedroom. Heavy oak floors in main rooms. Full basement, Oil-O-Matic heat, laundry room, playroom, etc. Attractive garden in shrubs, etc. Separate garage. Possession
and terms at

$12,000

RITHET CONSOLIDATED LTD. EST. 1871
Member Real Estate Board of Victoria
1117 WHARF ST. PHONE G 1722
Evenings:
Mr. Custance E 7930; Mr. Belcher G 3394

GORGE

New four-room stucco bungalow with dinette, constructed by owner with the best materials. Hardwood floors, full cement basement with furnace. Ready in two
weeks

$6300

COOK

New five-room stucco bungalow in choice location. Hardwood floors, fireplace, nice large kitchen, full cement basement with
furnace

$6825

INVESTMENT

Lovely, close-in apartment of five suites. Modern, not a conversion; oak floors, Oil-o-Matic hot water heating. Refrigerators and gas stoves in each suite. Separate garages. Just can't be beat
at

$15,000

AUTO COURTS

We have some excellent listings up from

$16,000

E. E. HEATH
623 YATES PHONE E 8041
Member Real Estate Board of Victoria
Insurance
Real Estate Notary Public

GORGE ROAD

$3750—A fine family home of 7 rooms and a 3-pc. bathroom. All rooms are of excellent size and would readily rent for revenue. There is a good foundation, garage and fruit trees. Nice lot. QUICK POSSESSION. Terms.

GORGE DISTRICT

$6300—A charming home of 8 rooms with an extra room built into the basement. This is a very well-built home in every way and early possession can be arranged. Terms to a responsible party.

ESQUIMALT

$600—A very nice building lot on the upper part on high ground. Priced to sell quickly.

FAIRFIELD

$650—One of the few lots left in this district. Close to transportation, school, stores, etc.

E. H. Knott
G 6566 G 6864

A Comfortable Living and Good Home

Close in for convenience and in a good neighborhood we offer this very attractive guest home. FULLY FURNISHED and equipped. An established business proposition with nothing to do but move in. House is air-conditioned, Oil-O-Matic heated and is in excellent condition throughout. Shows good return on investment. If interested in this type of business see us for full particulars.
Price

$13,800

OAK BAY

Quiet charm will make you fall in love with this house. Fine residence of 12 rooms and bathrooms; in very good location on two large lots. Built on a very compact plan it is easy to maintain. Oil-O-Matic hot water heat. Hardwood floors in main rooms. If interested in a spacious family home close to sea and transportation, it will be a pleasure to show you this. A bargain price

$11,000

Arthur E. Haynes
LIMITED
739 FORT ST. (Near Douglas) E 5822
E 8303, Evenings
Please Ask for Mr. Jones

EXECUTOR'S SALE

GORGE—Nearly new stucco bungalow. Large living-room with splendid oak floors, open fire, one large bedroom, modern Pembroke bathroom, convenient kitchen with lots of cupboards, cosy dinette with furniture to match. This cute little cottage was especially built for an elderly couple and is being offered completely furnished to the last detail (full inventory at office). We will give immediate possession. Rush sale at

$4000

MOVE RIGHT IN

HAULTAIN DISTRICT — Nearly new well-built bungalow. Bright living-room with coved ceilings and open fire, very modern Dutch kitchen, cute little dinette, Pembroke bathroom, two bedrooms, copper piping, fine basement, furnace and garage. Well-fenced garden. N.H.A. terms at $18.50 per month, including interest

$5250

MEHAREY & CO.
LIMITED
625 VIEW ST. PHONE E 1187

2½-MILE CIRCLE

4½ acres, 4 cleared; 5-roomed cottage, 3 bedrooms, 3-piece bathroom. The chance of a lifetime
for

$4200

ESQUIMALT BARGAIN

Four rooms. Living-room 14 x 18, fireplace, bathroom. Very big lot. Owner leaving city,
Cash

$3350

BURNSIDE

Four rooms, bungalow, full basement, drum furnace. Well-kept home with big lot with fruit trees.
Taxes $32. Price

$4200

Cosy 4-Roomed Stucco Bungalow

Ideal for a couple. New condition. Separate garage.
A bargain at

$4000

N.H.A. BUILT

Fine 6-roomed stucco semi-bungalow. Entrance hall, living-room with tiled fireplace, oak floors, dining-room, kitchen with Masonite sink, dining alcove, Pembroke bath, tiled shower; one bedroom on main floor; upstairs, one large and one small bedroom. Cement basement; hot-air furnace; tubs, attached garage. Taxes $70.
Price

$7500

6 MONTHS OLD

Five-roomed stucco bungalow. Oak main floors. Modern plumbing. Coved ceilings. Venetian blinds. Cement basement; hot-air furnace.
Lot 75 x 200

$6750

PAGE & SNAPE
1010 BROAD STREET B 1918

DAVIES

OAK BAY

Six-room stucco bungalow on a select street in this choice district. All on one floor. Three bedrooms, living-room, dining-room, pantry, kitchen, three-piece bathroom, separate toilet. Full basement. Piped furnace, laundry trays, garage. Nice garden lot. Would consider an offer.
Price

$6800

SAANICH

Four-mile circle. Smart new five-room bungalow. Large lot. Living-room, fireplace; dining-room; cabinet kitchen, tile sink; two lovely bedrooms; Pembroke bath and shower; basement, piped furnace, laundry trays and garage. This is an excellent buy. Near stores, schools and bus.
A real bargain

$5500

COUNTRY STORE

Groceries, meat, hardware, gas pumps, late model delivery. Living accommodation. In a splendid locality, doing excellent business. This property lends itself to further expansion if desired to various added enterprises. A real money-maker. Office information only. Terms may be had by responsible party. Exclusive listing.
Price

$18,000

R. H. DAVIES REALTY
609 YATES STREET G 5013
Night: E 6311 or G 7210

Gillespie, Hart & Co., Ltd.

SPECIAL UPLANDS

One of the best-built homes in this exclusive district, containing 4 rooms with 2 bathrooms, hardwood floors, cosy den, splendid kitchen and pantry, wired for electric range. Oil automatic furnace (hot-water heated) in the full cement basement, also extra plumbing. This house is in perfect condition. The beautiful ¼-cut oak floors are like new, and the house has been completely decorated throughout. A beautiful well-kept and secluded garden. Taxes only $160. AN IDEAL FAMILY HOME.
Exclusive Listing

$13,500

Gillespie, Hart & Co., Ltd.
Member Real Estate Board of Victoria
611 FORT STREET PHONE G 1181
Evenings: B 2929

DUPLEX
IMMEDIATE POSSESSION

Of large 4-room unit now occupied by owner. Owner's suite on ground floor consists of very large living-room, two large bedrooms, kitchen, small sunroom and 3-piece bathroom. (This unit would command a very good rent). UPSTAIRS there is a large 3-room suite with private bathroom rented to excellent tenants. Full cement basement with furnace and garage. Situated on Smiths Hill with unexcelled view over the city, harbor and mountains. This very desirable property is in excellent condition outside and in, and it is well worth the price asked
of

$6300

$4200
POSSESSION IN A FEW DAYS

Seven-room semi-bungalow in excellent condition and situated close to Victoria High School. Large new garage for 3 cars. Ideally arranged for renting the upstairs if the 4 rooms on the ground floor are sufficient for owner. Rental value upstairs, $34 per month.

Alex G. Hill & Co.
616 CENTRAL BLDG. PHONE G 8741

CLIENT

WILL PAY CASH FOR A LARGE HOUSE, CLOSE IN

PLEASE RUSH LISTINGS

D. D. McTAVISH
607 FORT STREET E 8814

SEE NEXT PAGE FOR ADDITIONAL REAL ESTATE ADVERTISEMENTS

Racing Results At New Orleans

NEW ORLEANS, Feb. 8.—Race results at Fair Grounds follow:

FIRST RACE—
Dagnation ... $6.80 $5.60 $4.60
Hoffman Keenon ... 11.60 7.00
Wonzerra ... 13.80
Scratched: Cherriko, J. J. Lynch, Pipeliner.

SECOND RACE—
King's Mount ... $8.60 $5.00 $4.00
Ankylos ... 4.00 3.00
Vegas Jim ... 5.40
Scratched: Flick, Hesadale, King's Glory, Bub Twinkle, Mighty Arab, Ever Flying, Looks Easy.

THIRD RACE—
Buzz Around ... $1.20 $1.60 $3.00
May Fly ... 11.80 6.80
Joe Nance ... 6.00

FOURTH RACE—
Walkie Talkie ... $12.00 $6.00 $4.80
Equanimous ... 8.60 8.60
Quillon ... 8.00
Scratched: All Free, Havaheart, Sun Flower, Ill Gate, Republicana, Brown Mountain.

FIFTH RACE—
Sea Pigeon ... $98.00 $17.60 $11.00
Bullagmiss ... 4.20 4.20
Golden Ship ... 3.80
Scratched: Pink Lightning.

SIXTH RACE—
Bingo Mama ... $14.00 $4.00 $3.60
Navy Relief ... 3.00 2.40
Alvad ... 3.00

SEVENTH RACE—
Wise Chance ... $30.60 $7.20 $4.40
Rosentle ... 3.00 3.20
Swift Legion ... 3.00
Scratched: Distant Isle.

EIGHTH RACE—
Ashysburg ... $6.20 $3.20 $2.20
Voncell ... 3.60 2.60
Color Week ... 3.60
Scratched: Mighty Cade.

OVERNIGHT ENTRIES

FIRST RACE—Six furlongs:
Hi Laura ... 104 Swift And Peer ... 107
Nipwitch ... 113 Audrey M. ... 112
Bonagda ... 109 Bertie Clark ... 112
Mighty Arab ... 107 Valdina Joe ... 106

SECOND RACE—Six furlongs:
Faust ... 131 Hydalime ... 116
Romany Rex ... 114 Liberator ... 114
Allesandro ... 109 Rita Royal ... 106
Sir Lu ... 114 Xam ... 114
Troysurbat ... 109 So Sure ... 108
Dough Girl ... 106

THIRD RACE—Six furlongs:
Valdina Laurin ... 118 Silent Play ... 113
Bolo Prince ... 114 Border Scout ... 116
Bally Arnett ... 118 Johnnie Khret ... 115
Valdina Clown ... 126 Viola Wise ... 108
Paff ... 111 Distant Isle ... 111

FOURTH RACE—Six furlongs:
Fred Cody ... 113 Military Sir ... 113
Walk In ... 111 Solid Sender ... 115
Bay-Belt ... 116 Taking Ways ... 118
Bohemia ... 113 In Vogue ... 113
Bahr Snuff ... 113 Tee Midge ... 116

FIFTH RACE—Mile and one-sixteenth:
Half Grand ... 116 Valdina Rex ... 111
High Baggage ... 114 Grays Bay ... 106
Plucky Muffin ... 114 Blockader ... 114
Masculine ... 116 Count Howard ... 111
Knisbi's Cappy ... 106

SIXTH RACE—Mile and 70 yards:
Intellect ... 114 Head Sea ... 111
Hot Spur ... 111 Valdina Seer ... 111
Gun Hotfel ... 116 Darby Dynan ... 113
Four Tens ... 114 Playfield ... 104

SEVENTH RACE—Mile and 70 yards:
Cinda B. ... 104 Darby Ducat ... 112
Tony's Choice ... 106 Sassy Patricia ... 116
Alka Eve ... 102 Milns ... 121
Brown Hostess ... 105 Queen Echo ... 104
Regal Maid ... 104 Paper Cup ... 106
Rotate ... 102 †Blue Cr Ress ... 104
Sandstorm ... 116 †Blue Proof ... 114
So Proudly ... 106
†Entry.

EIGHTH RACE—Mile and 70 yards:
Ed M. ... 116 St Henry ... 118
Grand Lex ... 109 Vista ... 109
Stell ... 103 Good Night ... 111
Amperage ... 109 Never Fret ... 112
Singular ... 120

NINTH RACE—Mile and 70 yards:
Thormond ... 109 Might Step ... 111
Granock Image ... 114 Impenetrable ... 111
Brushwood Boy ... 117 Big And Little ... 108
Our Blen ... 111 Marco B. Good ... 117
Gallant Hour ... 122

Seattle Turns Back Canucks

VANCOUVER, Feb. 8 (CP).—Seattle Ironmen moved into sole possession of second place in the Northern Division of the Pacific Coast Hockey League when they downed Vancouver Canucks, 6-4, here tonight.

Moving into a 4-1 lead in the first period, the Ironmen held a commanding lead throughout. Each netted one goal in the second stanza and the Ironmen held off a last-period attempt by the Canucks to even the count.

The game was ragged, although clean, with only a few minor penalties being meted out. Roy McBride, Maurice Duffy, Dick Milford, Bill Robinson, Frank Dotten and Don Campbell netted for Seattle with Andy Clovechuk, Alex Pringle, Bill Carse and Mel Neilsen netting for Vancouver.

SUMMARY

First Period—1, Seattle, McBride (Duffy) 4:45; 2, Seattle, Duffy (McBride) 9:24; 3, Vancouver, Clovechuk (Neilsen, Bathgate) 10:25; 4, Seattle, Milford, 15:46; 5, Seattle, Robinson (Dartnell, Campbell) 19:01.

Penalties—Bathgate, Schmidt.

Second Period—6, Seattle, Dotten (Campbell) 8:50; 7, Vancouver, Pringle, 15:25.

Penalties—Pringle, Jenkins, Dotten.

Third Period—8, Seattle, Campbell, 7:45; 9, Vancouver, Carse, 8:56; 10, Vancouver, Neilsen, 17:29.

Penalty—Duffy.

Racing Results At Santa Anita

ARCADIA, Cal., Feb. 8.—Race results at Santa Anita follow:

FIRST RACE—Three furlongs:
Emmet Squaw (Zufelt) ... $8.20 $5.20 $2.60
Dulaff (Atkinson) ... 3.00 2.30
Sparky Cannon (Gilbert) ... 2.80
Scratched: Iron Pan.

SECOND RACE—Seven furlongs:
Plucky Maid (Longden) ... $7.70 $4.50 $4.10
Flaming Arrow (Atkinson) ... 3.70 3.30
Creon Easy (Swaggert) ... 10.80
Scratched: Molly Chimes, Has Brown, Change o' Luck, Dix Over.

THIRD RACE—Mile and one-eighth:
King Albert (J. Adams) ... $5.60 $3.40 $2.70
Neddie Boy (Atkinson) ... 4.30 2.10
Cos Aslo (Skoronski) ... 3.20
Scratched: Golden Lady, Strength, Fallen Justice, K Sugar Roll.

FOURTH RACE—Seven furlongs:
Easy Gold (Atkinson) ... $3.00 $3.30 $3.00
The Palestman (Neves) ... 4.80 3.70
Careful Agent (Corbett) ... 4.20
Scratched: Faithful Whee, Be Glory, Hucklebuck, War Bolt.

FIFTH RACE—Seven furlongs:
Miss Beach (Miller) ... $13.30 $8.10 $5.20
Little Mama (Atkinson) ... 15.10 7.40
Bagged Rascal (Skoronski) ... 3.40
Scratched: Comesatchine, Paranap, Jigsaw Jay, Barsand.

SIXTH RACE—Six furlongs:
Regimental (Skoronski) ... $18.40 $7.40 $3.90
Prature (Longden) ... 4.20 2.90
Future Hero (Bailey) ... 2.10

SEVENTH RACE—Mile and one-sixteenth:
Sirde (Grubb) ... $6.40 $3.30 $2.40
Loi Bir (Permane) ... 5.10 3.10
Man o' Glory (Longden) ... 2.70

EIGHTH RACE—Mile and one-sixteenth:
Observer (Swaggert) ... $4.30 $2.60 $2.40
Misty Fox (Bailey) ... 13.60 6.30
Rockwood Sonny (Stevenson) ... 11.70
Scratched: Compagna, Formidable, Fairy Trace, Stimson.

OVERNIGHT ENTRIES

FIRST RACE—Seven furlongs:
Red Tar ... 117 Block To Block ... 114
Rockwood Play ... 117 Miracle Kin ... 117
Suntegra ... 109 Rhodes Flag ... 117
Discus ... 122 Bold Impulse ... 104
Lasting Peace ... 112 Eno Fox ... 117

SECOND RACE—Seven furlongs:
Big Head ... 114 Bilsky Boy ... 114
Freedom Rink ... 117 Peach Perley ... 117
Infinity Sheik ... 114 Brow Beat ... 112
For Granted ... 112 Test Flight ... 123
Shuffle Toe ... 122 Gold Call ... 114

THIRD RACE—One mile:
Cracked ... 118 Topsy Ann ... 105
Lum ... 103 V. Max ... 112
Royal Pardon ... 112 Triple Bar ... 113
Aristocur ... 120 Rolling Bar ... 103
Blue Agent ... 116 Kentucky ... 107
Ten Above ... 110 Belton Maid ... 107
Springhill Boy ... 108 Vain Doctor ... 108
Truckee ... 112 Minute Girl ... 109

FOURTH RACE—Mile and one-sixteenth:
Gloam ... 116 Rex ... 118
War Allies ... 120 Stitch Again ... 122
Late City ... 113 Hand Torch ... 111

FIFTH RACE—Six furlongs:
Footfree ... 116 Corona Corona ... 114
Valdina Garland ... 122 Fairy Bee ... 112
Father Neptune ... 114 Unchallenged ... 122
Creeks ... 122 Zacaroes ... 108

SIXTH RACE—Seven furlongs:
Triphosie ... 105 War Knight ... 112
Post Graduate ... 108 Bull Relish ... 124
Paper Boy ... 118 Challenger Mr ... 114
Quick Reward ... 116

SEVENTH RACE—One mile:
Eiffel Tower ... 118 †Colony Boy ... 114

FAIRFIELD

A fine family home of six large rooms. Fireplace in living-room, built-in buffet, and window seat in dining-room, kitchen and pantry and three large bedrooms, balconies at both front and back, glassed-in porch off kitchen, full basement and furnace. Garage. This home is in lovely condition. All light floors. Good location **$6500**

Duplex—Oak Bay

Four nice rooms and bathroom in each suite. One rented to good tenants at $47 per month, the other occupied by owner who will give immediate possession. Gas range and linoleums. Large lot, garden and fruit trees **$6300**

BEACON HILL

Homey little bungalow of six rooms, basement and furnace. Large level lot, fine garden. Perfect condition inside and out **$3900**

On terms

Goodsell Realty

203 Pemberton Building

Phone B 2821 Residence, G 5265

$1375 CASH handles four-roomed bungalow with Pembroke bath. Large lot, 100 x 185. Fruit trees and chicken run. Just off Island Highway near Langford School. Balance, $1,375, easy terms. Immediate possession.

$2850 Modern cedar-shake bungalow—of three rooms, conveniently located close to Langford postoffice. Cement foundation, Duroid roof. Vacant.

$7500 Beautiful new California bungalow and five acres park land, spacious rooms, large rock fireplace, basement, double garage. Lovely view. Ten miles from Victoria. Must be seen to be appreciated. Income opportunity. Terms

S. J. GRANT

Langford P.O. Phone Belmont 41M

FAIRFIELD

Near the sea we offer this lovely 8-roomed family home consisting of 4 bedrooms and bathroom with separate toilet upstairs, and den with fireplace, living-room with fireplace, dining-room, kitchen and utility room with tubs. Full basement with hot-air furnace and extra toilet. Gas laid on. Ideal for either one or two families. Must be seen to be appreciated. Early possession. Terms **$6800**

THE VETERAN REALTY

713 VIEW STREET

Phone E 5477 Nights B 3733

OWNER LEAVING CITY

5 Rooms, with new line on all floors, fresh paint and paper; basement and furnace. Garden and fruit trees. Garage **$4200**

Independent Insurance Agencies Ltd.

1008 FORT STREET G 1851

GONZALES

A very attractive six-room family home, perfect condition, double plumbing, 2 lots. On transportation. Cement basement, furnace, garage, etc. Price **$6500**

Wonderful View of Water

Four adjoining lots. Ten Mile Point, light and city water. Low taxes. Price (for the four) **$1700** or offer

STANDERWICK, COLES & CO.

710 Broughton St. Sussex Block

G 2031 — G 6317

Evenings, E 6082

Members Real Estate Board of Victoria

Ship Chandlery

CHAINS AND ANCHORS
PORTLIGHTS
All Sizes
New and Reconditioned

Capital Iron & Metals, Ltd.

1824 Store Street Phone G 2434

QUICKIES

"I think I can locate your watch—offering any reward for it in The Colonist Want Ads!"

Joins CJVI

—Colonist Photo.

ROBERT McGILL

Who recently returned from overseas service with the Canadian Army, and has joined the staff of radio station CJVI as promotion manager.

More than six years ago, Mr. McGill and Fred Usher, with whom he co-starred in the radio team of "Bob and Fred," rode 1,400 miles from Regina on a motorcycle to join the active army in Victoria. They made many friends in Victoria during 1941 when they were "The Singing Sergeants" of the local station.

Inroc ... 112 Artillery ... 108
†Knockdown ... 118 Galla Damino ... 126
Favorita ... 112 Alberta D. ... 105
Air Raie ... 122 Darby D. Day ... 110
†Entry.

EIGHTH RACE—Mile and three-eighths:
Picotee ... 117 Be Faithful ... 122
Manteurist ... 109 Mason Dixon ... 115
Sammy Angott ... 120 Overland Trail ... 104
Fuego ... 108 Omasari ... 108
Nauby Pass ... 111

French Runner to Compete Tonight

BOSTON, Feb. 8 (AP).—The Hunter Mile, feature event of the Boston A.A.'s indoor meet, will be an international affair again tomorrow night at the Boston Garden.

In the Hunter Mile, Marcel Hansenne, the French champion who has a 4:08 mile to his credit as well as a victory over Sweden's great Gunder Haegg, will match strides with Les MacMitchell, United States champion, over that distance for the second time in as many weeks. MacMitchell won as he pleased while turning in an unimpressive 4:19 in last week's Wanamaker classic at New York at Hansenne finished third.

Duncan Edges Sooke in Wild Cage Play-Off

In a game featured by a wild free-for-all in the dying minutes, Duncan Legion took a three-point lead in their total point men's Senior "B" basketball play-offs with Sooke when they came up with a 36-33 triumph at Duncan last night. In the preliminary Intermediate "B" play-off tussle, Duncan Olympics [illegible] the Colwood Longford combination, 75-12. Winners of each series will qualify to play the Victoria champions for the right to continue in the provincial title hunt.

Sooke took an early lead in the senior set-to and were still ahead by one point at the halfway mark. The clubs battled through a tense third quarter to end up all square at 25-25. Gard tossed in three field goals to pace the winners in the final session when they pulled away to nose out their opponents in the late stages.

Brewing throughout most of the game, trouble broke out about four minutes from time, and spectators and players mingled in a wild, five-minute melee before order was finally restored. Mandus and Dade Michelson set the scoring pace for the losers with 12 and 11 points, respectively, while P. Prest took the scoring honors for Duncan with 11.

Olympics thoroughly outclassed their opposition in the Intermediate "B" scrap and won as they pleased. S. Cochrane shoved up 12 baskets to head the scoring parade with 24 points, while D. Gard and W. Hanson added 15 and 14, respectively.

Final games of both series will be played at Jooke Hall on Monday night, with the senior fixture billed for 8:30 and the intermediate contest at 8:30. Ladysmith and Sooke juniors tangle in the opener in the first game of their total point series at 7:30 o'clock.

FLYERS BEAT ELKS

SASKATOON, Feb. 8 (CP).—Edmonton Flyers scored their first victory of the season on Saskatoon ice here tonight when they defeated Saskatoon Elks, 4-3, in a Western Canada Senior Hockey League game before 3,000 fans. The victory lifted Edmonton within three points of the league-leading Calgary Stampeders and eight points ahead of the third-place Elks.

BANGOR, Wales (CP).—Miss Martha Hodgson recently celebrated her 100th birthday in this Caernarvonshire town.

According to Culbertson - - - -

I have referred before to the dangerous, illogical philosophy of bidding that holds that a "change of suits" is sufficiently strength-showing to constitute a force. Two well-known experts — from different "schools"— had quite a word battle over the following deal:

South, dealer.
Both sides vulnerable.

NORTH
♠ A Q 6 2
♥ A 10 5 4
♦ K Q 7
♣ K 2

WEST
♠ J 10 9 7
♥ Q 8 6 3
♦ 4
♣ Q 10 8 6

EAST
♠ K 8 4 3
♥ J 9 7
♦ 10 9 5 2
♣ J 3

SOUTH
♠ 5
♥ K 2
♦ A J 8 6 3
♣ A 9 7 5 4

This, I blush to report, was the "expert" bidding:

South	West	North	East
1 ♦	Pass	1 ♠	Pass
2 ♣	Pass	2 ♥	Pass
Pass	Pass		

When South passed the two-heart bid, North bellowed like an infuriated sea lion. And then the argument got under way!

Deleting the adjectives, North's contention was that South had no right to pass—that every bid made by the partnership up to and including the two hearts, had been constructive; that if South had had any intention of passing a constructive bid by North, he should have implied that intention by bidding one no trump (as a sign-off) over one spade. Then (North said) he could have taken his own precautions, and jumped all the way to a diamond slam.

South said very little, under the circumstances! He had far more justification for mourning the lost slam (and even the lost game) than North had! This is what he could have said—in part:

North's one-spade response showed no particular strength. Then, when South named his second suit, North made a rebid in his second suit. What was wrong about that? What would North have bid with something like six spades to the king, five hearts to the queen, and two singletons? Exactly what he did bid? Well, if he couldn't distinguish between such a hand and his actual four trick, fitting hand, it wasn't up to South to do it for him! North's failure to jump on the second round, if not the first, was fantastic!

KIWANIS Jubilee CAMPAIGN

COME ON—

let's finish the great Royal Jubilee Maternity Hospital with this last contribution. Have you done your bit for the Babies? Contributions gratefully received at 1230 Government Street.

WALTER JEUNE
Kiwanian at
PANTORIUM

BRENTWOOD MILL BAY FERRY

Leaves Brentwood hourly on the hour, 8:00 a.m. to 7 p.m. Leaves Mill Bay hourly on the half hour 8:30 a.m. to 7:30 p.m. daily and Sunday.

ROOF LEAKING?

Fix It Today With DUROID ROOFING

1-Ply, covers 100 sq. ft.	$1.65
2-Ply, covers 100 sq. ft.	$2.25
3-Ply, covers 100 sq. ft.	$2.85

B 2139

Victoria Retail LUMBER YARD

LOCATED UPTOWN CORNER GOVERNMENT and CHATHAM STREETS

SUPERMAN — *Busy Lady* — By Jerry Siegel and Joe Shuster

MARY WORTH'S FAMILY — By Dale Allen

POPEYE

MUTT AND JEFF — *The Indians Did Get Here First* — By Bud Fisher

POP — *Swindle Sheet* — By J. Millar Watt

FLYIN' JENNY — *A Nice Chummy Program* — By Chaffin and Swayze

THE NEBBS — *Surprise Package* — By Hess

BLONDIE — *The Hard Way* — By Chic Young

THE PHANTOM — By Lee Falk and Ray Moore

Payment of Gratuities for War Service to Be Speeded

Speedier payment of initial war service gratuity cheques was forecast yesterday by Hon. Ian A. Mackenzie, Minister of Veterans' Affairs, at Vancouver.

Mr. Mackenzie has been in contact with Hon. D. C. Abbott, Minister of National Defence.

"Delay in gratuity payments has been due partly to increased shipping facilities and resultant increase [illegible] Mr. Mackenzie explained. "During the past two months every effort has been made to expedite the handling of gratuity applications and the results to date have been good."

On January 2, 1946, there was a backlog of applications received but not yet handled of approximately 62,000. Between January 2 and January 25 cheques were sent to approximately 45,000 applicants. Nearly 3,000 cheques are being cleared daily by the war gratuities service section, and at this rate the balance of backlog should be cleared up by now, the Minister stated.

During the above period 18,600 new applications were received from personnel recently discharged. At the present rate of clearance, these will be dealt with during the second week of February. Subsequent applications will be handled immediately on receipt.

There will, however, continue to be certain cases of unavoidable delays due to incomplete documentation, or where it is necessary to submit the application to the board of review for a decision regarding the veteran's entitlement.

With reference to payment of rehabilitation grant, pay instructions provide that clothing allowance of $100, rehabilitation grant of 30 day's pay and $25 of the soldier's deferred pay will be forwarded by cheque as soon as possible.

Pacific Command has, however, until recently been paying only clothing allowance on discharge and forwarding a cheque for the balance at a later date. On January 17 instructions were issued to that command that in future discharged soldiers shall be paid as directed by pay instructions.

Still Investigate Saanich Mystery

Saanich police are continuing their investigation into the mysterious death of 16-year-old Myfanwy Sanders and have no intention of letting up, according to Sergeant Eric Elwell, who has been in charge of the case since the disappearance of the girl was reported. They have been unable, so far, to solve the mystery.

Reeve A. G. Lambrick, since assuming office in January, has checked with the police department on the case and believes that the investigating officers are doing everything possible, he said.

A coroner's jury, at the inquest which concluded in December, brought in an open verdict because of the lack of direct evidence. Previously there had been two adjournments.

The sergeant is anxious for a solution to clear up the mystery angle of the case and pointed out that the possibility of a natural death still remained.

BUILDERS TO MEET

Housing problems and efforts being made to relieve the situation, will be discussed by R. W. Mayhew, M.P., Monday night when he will address the Victoria Builders' Exchange at a dinner meeting to be held at the Empress Hotel. The meeting will commence at 6:30 p.m. Victor Leigh, president, will be in the chair.

City Police Carry Out Brake Tests

CITY police reported 24 cars with defective brakes out of 143 cars tested as the brake-testing drive swung into its third day yesterday. Inspector Harry Mercer said the tests will continue next week if weather remains dry.

In the picture above, Constable Stanley Cornish reads off the results of a test on a "brake efficiency indicator," while Constable Arthur Newsome records the results. The car, belonging to William Blakeney, was tested yesterday morning on the Gorge Road.

In addition to testing brakes, city police are checking drivers' licences, lights and windshield wipers.

To Concentrate Soil Surveys In Peace River This Season

Because of the attention that is being directed to the Peace River country by reason of railway and highway surveys, the 1946 program of soil survey in British Columbia will be concentrated on that region, Hon. Frank Putnam, Minister of Agriculture, announced yesterday.

The Peace River block contains some 3,500,000 acres, divided into North and South areas by the river itself. It will be possible to survey not more than 1,000,000 to 1,500,000 acres this year, and decision has not yet been reached as to which of the two areas will be taken first.

Last year's survey was done in the Terrace-Hazelton district of the Central Interior, taking in the valley of the Skeena River and its tributaries, on which a comprehensive 38-page report has been prepared, classifying the soils in the area.

The minister's decision to work in the Peace River district this Summer adopts the recommendation of the soil survey committee.

Topographical examinations of area have already been completed by aerial survey.

This year's survey will be under the Experimental Farm Branch of the Federal Department of Agriculture and the Provincial soil survey party. It is likely that two teams, including in all eight men, will be in the field by May 15, and will carry on until the end of September. Notes and maps will be combined in a report for publication by the Federal Department. This work will be done at the University of British Columbia.

Qualified graduates in agriculture have been secured for the survey supervised by Dr. D. G. Laird, of the soils department of U.B.C.

The British Columbia soil survey committee is headed by Dr. J. B. Munro, deputy minister of agriculture, and includes W. H. Robertson, of the Provincial Department of Agriculture; Dr. William Newton, of the Federal Department; Dr. Laird; L. Farstad, of the Experimental Farms Division, and George P. Melrose, Provincial assistant deputy minister of lands.

Weather Ties Up East Pine Bridge

In view of delays in work on the substructure, due to bad weather, the Department of Public Works has extended the closing date for tenders for the superstructure of the East Pine River bridge from February 18 to March 4, it was announced yesterday.

The substructure is being constructed by separate contract. Severe weather conditions and ice in the stream resulted in the river backing up and flooding the workings.

This bridge is one of the principal construction jobs on the Peace River highway. The steel superstructure and the substructure together will cost in the neighborhood of $500,000.

Cowichan Legion Wants Organizer

DUNCAN, Feb. 6.—Cowan Branch, Canadian Legion, will submit a resolution at the coming Provincial Convention urging the appointment of a Dominion organizer, holding a position similar to a labor union organizer.

The Legion official would make his headquarters at Ottawa and would be directed to press legislation for the benefit of ex-servicemen.

It is argued that with half a million potential voters behind it, the Legion would carry considerable weight.

Forest Service Gathers Data On Hemlock Looper in Woods

Field men of the Provincial Forest Service are endeavoring to assess the amount of work that may be necessary in Island forests this year to control hemlock looper, an endemic insect pest that has at times caused considerable destruction.

The looper is a form of butterfly which, in the worm stage, eats forest foliage, killing the trees attacked. Hemlock is its favorite diet, but it will attack other trees if hemlock is not on the menu.

When the extent of possible infestation this year has been estimated, recommendations will be made as to the amount of money that should be spent on control measures, Hon. E. T. Kenney, Minister of Lands and Forests, said yesterday.

It is difficult to assess accurately in advance just how large an attack may be expected, however. Last year the department was prepared to launch a campaign against forest pests even to the extent of using R.C.A.F. aircraft for spraying. But natural parasites took care of the situation and human interference became unnecessary.

Urges Public to Take Care at Intersections

Emphasizing again that Victoria pedestrians must take greater care to avoid serious accidents, Chief of Police J. A. McLellan urged yesterday that they watch traffic lights more closely, in fairness to themselves and to vehicular traffic.

Often, he said, lights are disregarded for strange and trifling reasons.

"The other day two women stepped off the curb at one of the busiest downtown intersections, and then discovered that the red light was against them. Instead of stepping back out of danger they hesitated. One of them said: 'Come on!' and they both continued across the street against the red light. They knew exactly what they were doing. The woman who had said 'Come on' remarked to her friend: 'It makes you feel so foolish to go back.'"

"In this case the motorists within the intersection were able to slow down in time to allow the women to cross in safety, but such mistaken self-consciousness could easily have been responsible for a traffic accident.

"All of us make mistakes and feel foolish at times," concluded the Chief, "but surely it is better to endure a few moments of embarrassment than to be killed, or to suffer a life-time of regret for having been the cause of death or suffering to another."

Social Disease Control Expanded

Although statistics for the first six months of 1945 show a 100 per cent increase in British Columbia in the number of cases of the more serious type of social disease, this alarming increase may be attributed in part to improvements in the control program, according to officials of the provincial department of control.

Continued expansion of the program has resulted in the location of cases that would normally remain unreported, it is explained. Some of the reasons for the apparent increase are improved contact investigation, greater use of clinics, and further co-operation from private physicians.

The increase in British Columbia reflects a world-wide trend. In the Province new cases of social disease of all types rose by 16 per cent. An increase of slightly over 50 per cent in the budget of the Department of Health for this work has made possible an expansion of all phases of the program to eliminate the disease.

Officials state, however, that many cases of disease continue unreported throughout the Province.

Announcements

Alcoholics Anonymous — Are you an alcoholic? Does liquor control you and cause you embarrassment, loss of friends, relatives or position? There is a solution to your problem and if you really want help, the Victoria Group of Alcoholics Anonymous will give free and confidential assistance. P.O. Box 1, Victoria.

Stella M. Kelley, O.P.H.D., physiotherapist. Latest postwar short-wave and chrono-wave, electric steam massage. Thirty years' continuous practice in Scollard Building, will move to offices, fifth floor, Union Building, 612 View Street, formerly occupied by G. M. Brown, N.D. Phone E 9121.

Wm. C. Duncan, registered physiotherapist, formerly in practice in Victoria and until recently in the naval service, announces the opening of an office for the practice of physiotherapy at 635 Fort Street. Phone E 6951.

C.C.F. Public Meeting. Frank Roberts, well-known Socialist lecturer, will speak on "The Atomic Revolution" in Woodsworth Hall, 857 Pandora Avenue, Monday, February 11, at 8 p.m. Collection.

C. S. Yarwood, late of the R.C.A.F., announces opening of a general accounting office at 745 Yates Street. Income tax, payrolls and general bookkeeping service. Phone B 1022.

Dr. W. J. Cochrane wishes to announce the opening of his office, Suite 15, 635 Fort Street, for the practice of genito-urinary surgery. Phone E 0512 or doctors' directory.

Fred B. Griffin, C.A., formerly with Dominion Income Tax Department, now practising as chartered accountant. Office, 410 Jones Building, 723 Fort Street, Victoria. Phone E 9642.

Dr. W. R. Stokes, dentist, formerly of Vancouver, wishes to announce the opening of his dental office at 35 Commercial Street, Nanaimo For appointments phone 1650.

Victoria Symphony Concert, Monday, February 18. Mail orders now, Fletcher's. $1.00, $1.25, $1.50, $1.75, $2.00.

Hear Victoria's own Dinah Shore! C.C.Y.M. concert, February 9, Woodsworth Hall. 8:00 p.m. Admission free.

Attention C.C.F.ers! Support your youth! Attend the C.C.Y.M. concert February 9, Woodsworth Hall, 8:00 p.m. Admission free.

Large brown eggs. Fresh daily. Direct from farm. Pick an' Pack, 715 Pandora.

Twilight Recital by the Schubert Club at First Baptist Church, Sunday at 3.

Asks Vancouverite To Test City Water

AT the suggestion of Dr. E. A. Cleveland, Vancouver water commissioner, Dr. Richard Felton, medical health officer, has written to G. Roger Wood, Vancouver bacteriologist, asking that he undertake tests on 18 samples of Victoria water. Dr. Cleveland previously turned down a request that he test the water.

Elect Trial by Jury On Burglary Charges

Appearing before Judge H. H. Shandley in County Court yesterday, Thomas S. Syme and Roy Twaddell elected trial by jury. They were charged with breaking and entering and theft at the home of W. Murray, 1912 Monteith Street.

Museum Lectures Begin Saturday

Provincial museum lectures for school children start today with an illustrated lecture by Dr. Erna Gunther, director of Washington State Museum, Seattle. Dr. Gunther has become well-known in the Northwest through her researches into the lives of native Indians and as a lecturer in this field.

Her topic for today's lecture is "How Would You Like an Indian Dinner?"

Museum lectures will be presented [illegible] each Saturday morning until March 23; free tickets are being distributed through the schools.

BURNS CLUB TO MEET

The Burns Club will meet on February 12 at 8 p.m. in the Chamber of Commerce auditorium. After the business there will be a musical program.

NR TO-NIGHT
TOMORROW ALRIGHT
All-VEGETABLE LAXATIVE
Dependable-Pleasing Actions
Nature's Remedy
NR-TABLETS-NR
GET A 25¢ BOX

EXTRA EARLY NEW TOMATO
Early Chatham

Earliest Quality Tomato Yet Developed — Valuable For All Parts of Canada
Of immense value for the North and West and other short season districts. Highly desirable for all other areas too as an extra early sort producing fine quality ripe fruit as much as two weeks or more before most other varieties. Proved a sensation on the Prairies in 1943, 1944 and 1945, including such districts as Lethbridge and Brooks, Alta.; Indian Head and Swift Current, Sask.; Brandon and Morden, Man. Around Calgary, where first distributed under the name of "Alberta", gardeners were simply "wild" about it. At Lethbridge Early Chatham ripened a week to twelve days before other extra early varieties. At Morden, Man., it has yielded as much as 20% to 40% greater crops than other good varieties. Early Chatham is dwarf, non-staking, and may be planted as closely as two feet each way. Fruits uniform, fine shape and colour; delicious quality. Average about 2¼ inches across but frequently larger. Order direct from this advertisement. As seed is not yet plentiful we cannot offer larger quantities than listed. (Pkt 15¢) (oz 75¢) postpaid.
FREE—OUR BIG 1946 SEED AND NURSERY BOOK—Leads Again
DOMINION SEED HOUSE, GEORGETOWN, ONT.

Slip Covers
New Spring Prints and Block Cretonnes Now in Stock
Guaranteed Work
CHAMPION'S, LTD.
727 FORT

CAMPAIGN RIBBONS
Regulation for uniform, miniatures for civvies. Maple Leaves, Oak Leaves, Clusters, Rosettes.
SUITS AND UNIFORMS MADE TO ORDER
We can outfit you promptly in the latest in civvies or a smart new uniform.
EFFICIENT REMODELING
St. James Tailors
632 YATES ST. B 3711

PLEASE NOTICE
• WATCH FOR BLUE LINE TRANSIT ANNOUNCEMENT SUNDAY'S COLONIST. No. 7 OF A SERIES IN THE PUBLIC INTEREST.

DEAF?
The NEW streamlined, Compact Potter Teletone is the smallest hearing aid available. It is clear, powerful, makes conversation easy anywhere and is most reasonably priced.
TRY IT! Write
Potter Earphone Company
DEPT. 9, 223-229 YONGE ST., TORONTO
Established for better hearing for a quarter of a century.

Sawdust
Mixed Fir and Hemlock
J. E. PAINTER & SONS
617 CORMORANT ST. G 3541

PACIFIC BOTTLE EXCHANGE
Not the Old but the New Deal With Us—We're Better for You
PHONE G 7812

PACIFIC SHEET METAL WORKS LTD.
MANUFACTURERS of STEEL PRODUCTS
VICTORIA NANAIMO

COMBINE
If you are interested in a McCormick-Deering Combine, we have one on display, 5-ft. cut. Engine mounted. Other extras.
THOMAS PLIMLEY, LTD.
YATES and VANCOUVER PHONE G 7161

ESTIMATES FREE
ROOF LEAKING?
--- THEN CALL YOUR DOCTOR
B.C. ROOFERS and AGENCIES
J. W. (JOCK) FINDLAY, GENERAL SALES MANAGER
715 VIEW ST. E 6832 Night G 6894
EXPERT APPLICATION

AMO! NUTS!
And Nuts Love You
"BUY YOUR VALENTINE SOME"
● MIXED FRESH NUTS, BOXED
● SALTED PEANUTS
● POPCORN—DELICIOUS
The NUT HOUSE
718 YATES STREET

"I Know Just How You Feel"
"I know because I have been that way myself. I have been so chronically tired that I thought I would never feel well again. However, I found that Dr. Chase's Nerve Food soon gave me new pep and energy and put me on my feet."
Tired feelings, indigestion and loss of sleep are quickly relieved by Dr. Chase's Nerve Food.
Ask for the new economy size bottle of
Dr. Chase's Nerve Food
60 pills—60c
180 pills—$1.50

NEW HIT TUNES

By COLUMBIA at FLETCHER'S

COLUMBIA "POPS" at 50c
Don't Live a Lie; I Want to Be Sure—Gene Autry.
I'm Always Chasing Rainbows; Baby, What You Do to Me—Harry James and His Orchestra.
Guitar Polka; Honey, Do You Think It's Wrong—Al Dexter and His Troopers.
Love Me; I've Got the World on a String—Woody Herman and Orchestra.
No One Will Ever Know; I Think I'll Go Home and Cry—Roy Acuff and His Smoky Mountain Boys.
Jivin' Joe Jackson; Queer Street—Count Basie and His Orchestra.
Don't You Remember Me; Prove It By the Things You Do—Frankie Carle and Orchestra.
The Gang That Sang Heart of My Heart; Don't Lie to Me—Curt Massey and Orchestra.
RECORDS by MAIL

COLUMBIAS at 75c
Larry Adler (harmonica virtuoso)—Ritual Fire Dance (De Falla); Caprice Viennois (Kreisler).
Blues by Basie—Farewell Blues; Way Back Blues—Count Basie and his All-American Rhythm Section.
Sugar Blues; Bugle Blues—Count Basie and his All-American Rhythm Section.
Alexander's Ragtime Band (Hot Trumpets); I'm Comin', Virginia (Hot Trumpets)—Miff Mole and orchestra, featuring Red Nichols.
You Made Me Love You; Dodger's Fan Dance—Harry James and his orchestra.

12-in. Columbias at $1.00
Agnus Dei (O Lamb of God)—Charles Kullman (tenor) with orchestra; Noel (Minuit Chretiens)—Georgeo Thill (tenor) with orchestra and grand organ.
St. Louis Blues; Cronie Love Call—Bing Crosby with Duke Ellington and his famous orchestra.
I Got Rhythm—Benny Goodman Sextette; The Man I Love—Benny Goodman Sextette, with Helen Forrest (vocal refrain).
RECORDS by MAIL

12-in. Columbias at $1.00
Schwanda (The Bagpipe Player); Polka and Fugue—Sir Hamilton Harty conducting the London Symphony Orchestra.
Cornish Rhapsody, Parts 1 and 2—Harriet Cohen (pianoforte) with the London Symphony Orchestra.
"Oklahoma" Medley, Parts 1 and 2—Andre Kostelanetz and his orchestra.
The Jockey and the Carrousel; L'Amour, Toujours L'Amour—Lily Pons with chorus and orchestra.
Ave Maria (Schubert); Serenade (Schubert)—Charles Kullman (tenor) with orchestra.
RECORDS by MAIL

And NOW! The Great New DECCA PLASTIC RECORD
This New Record is made of pure Vinylite. It is rich red in color and translucent. It is free from surface noise and non-breakable under normal conditions. Its clarity of tone is sensational.
WARSAW CONCERTO. Parts 1 and 2—Played by the Philharmonic Orchestra, of Los Angeles (under the direction of Alfred Wallenstein).
$2.60

FLETCHER'S
1130 DOUGLAS

To Returned Service Personnel
We have some fine Suitings available now. Bring your priority certificate in today.
JACK DAVIS, LTD.
623 YATES
Ladies' and Gents' Tailors

ANOTHER SATISFIED CUSTOMER!
We pay cash for beer, local wine and soda bottles.
VICTORIA BOTTLE EXCHANGE
646 DISCOVERY ST. E 9213

SALT SPRING ISLAND FERRY
SAILINGS
DAILY EXCEPT WEDNESDAY
Leave Fulford 9:15 A.M. 4:00 P.M. — Leave, Swartz Bay 9:15 A.M. 5:00 P.M.
For information and Bus Connection Phone E 1171

V. I. HARDWOOD FLOOR CO.
HAVE YOUR OLD FLOORS SANDED AND REFINISHED OR NEW HARDWOOD LAID
Over 20 years experience laying and renewing floors.
707 JOHNSON STREET G 7314

JOE GOOBER Says:
MY PICTURE ON THE PACKAGE GUARANTEES QUALITY
MORRIS KERSEY, LIMITED
VICTORIA - CANADA

FOR SALE
Willows Park (Exhibition Grounds) Victoria, B.C.
Sealed tenders for the purchase of the City of Victoria's Willows Park property—both land and buildings—comprising 67.9 acres, more or less, and located in Oak Bay Municipality, will be receivable by the undersigned up to 12:00 o'clock noon on Saturday, the 2nd March, 1946.
The highest or any tender will not necessarily be accepted.
Acceptance of any offer satisfactory to the City Council will be subject to confirmation by vote of the municipal electors of Victoria qualified to vote on money by-laws.
M. F. HUNTER, City Clerk.
CITY HALL, VICTORIA, 26th January, 1946.

BAYLISS NEON DISPLAYS
BRING NEW BUSINESS TO YOUR DOOR THIS WAY
A SOUND BUSINESS INVESTMENT
BAYLISS NEON SIGN CO., LTD.
1519 ROCK BAY AVENUE PHONE E 8843

Food Is Scarce . . . in England
THIS SITUATION IS VERY ACUTE IN BRITAIN AT THE PRESENT TIME
Your friends will really appreciate a special packed 5-pound or 7-pound parcel of food
We Have a Good Selection of Foods They Need. Ask for Our Suggestion List.
SCOTT & PEDEN, LTD.
510 CORMORANT STREET VICTORIA, B.C.

KITES! KITES! KITES!
Real "SKY RAIDERS" Guaranteed to Fly
Strong frames 10¢
KITE STRING—150-ft. ball 10¢
THE "WAREHOUSE"
1420 DOUGLAS STREET 2 STORES 1110 GOVERNMENT STREET

ELECTRICAL MAINTENANCE
A SPECIALTY
Appliances, Radios, All Types of Wiring
Work Guaranteed
DeKELVER'S ELECTRICAL REPAIRS
E 6512 - B 5438 1716 WHARF ST.

NEW SHIPMENT OF TWO-PIECE
DAVENPORT SUITES
Smart Designs and Good Quality Coverings
$109.50
HOME FURNITURE COMPANY
On Fort Street, Above Blanshard

The Bay's February Home-Making Program

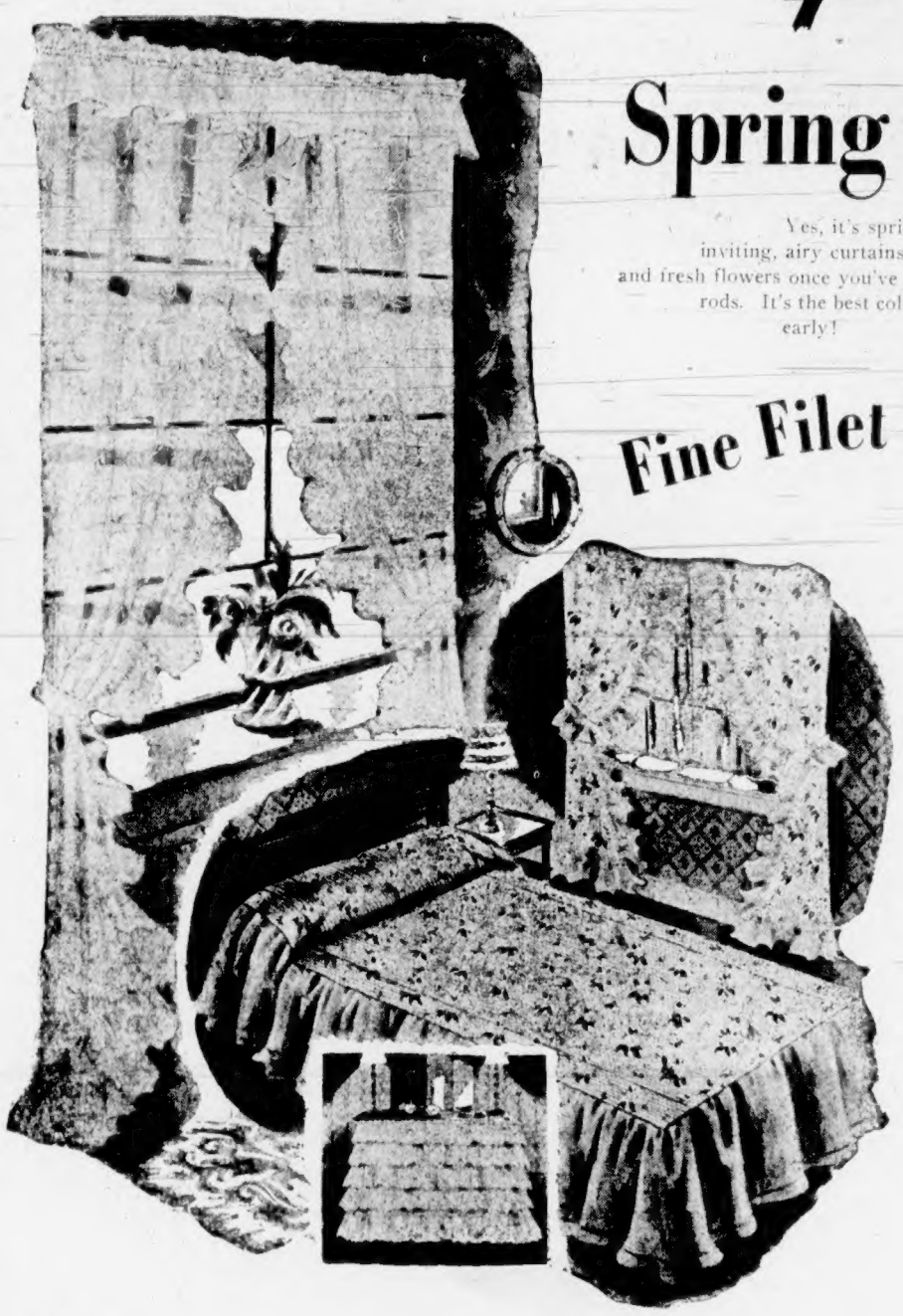

Spring Curtain Call . . .

Yes, it's spring at the window . . . open wide and let it in. Hang your welcome with inviting, airy curtains. Your home will emerge with all the beauty of spring breezes and fresh flowers once you've slid billowy curtains and bright drapes on your curtain rods. It's the best collection we've seen for many a month . . . so make your selection early!

Fine Filet Net Curtains

34 Inches Wide. 2¼ Yards Long—Pair **3.25**

There's something regal about lovely filet net curtains . . . they give your home a serene appearance from the street and lend dignity to the interior. Maybe it's the double twisted cotton yarns, the careful tailoring, of the deep hems . . . whatever it is . . . choose them for quiet, charming windows! 40 Pairs only, limit 2 pairs to a customer. Ecru color.

Fine Marquisette

Cottage Sets

4.50 Set

You'll love the bright outlook your kitchen, bathroom or pantry takes on when you hang a cottage set of curtains. Soft white marquisette with coin dots in green, red or blue. Upper curtain 34 x 45 inches. Lower curtain 31 x 36 inches. 30 only of these 6-piece sets. Limit, 2 sets to a customer.

48 Inches Wide

Novelty Homespuns

1.75 Yard

The simple beauty of homespun drapes will give new life to your rooms. This new shipment is in a very smart, colored striped, floral or leaf design. Rich green, plum or blue colors in generous 48-inch width.

36-Inch Printed Cretonnes

Every smart home-maker knows that gay cretonne is an old hand at dressing up a dull room! For that chair that needs a new covering . . . your side drapes or cushions you'll love the new, neat tapestry-like designs that have just arrived. Good weight, evenly woven, 36-inch width. Yard **79c**

Heavy Weave Ruftex Cretonnes

A lovely way to completely change the personality of your home from winter elegance to informal summer living. Heavy quality so suitable for either side drapes or slip covers. 35-inch width in new and very attractive designs and colorings. Yard **1.10**

Draperies, Third Floor at THE BAY

Ruffled

Curtains

100 Pairs Only, at **3.95**

Lovely as a fleecy white cloud . . . these foamy, ruffled curtains to brighten your windows. Fine quality marquisette with a fluffy dot in delicate ivory shade. Priscilla valance style with tie-backs. 46 inches wide, 2¼ yards long.

Fluffy Dot

Curtains

35 Inches Wide. 2¼ Yards Long—Pair **2.95**

At this low price, it's well within your budget to bring new beauty to your bedroom, kitchen or pantry windows. Ruffled style with Priscilla valance and tie-backs. Ivory with red and black or ivory with green and gold. 200 pairs only, limit 3 pairs to a customer.

2-Piece Chesterfield Suite

Regularly Priced at 189.50 ..... **169.50**

Very attractive suites and at such a low price, too! $20.00 is the exact amount you can save! Good-size chesterfield with comfortable matching chair in a choice of attractive coverings, including striped velours, figured velours and plain fabrics. Shop early for that new suite you've been needing and wanting for so long.

TERMS in Accordance With Wartime Prices and Trade Regulations.

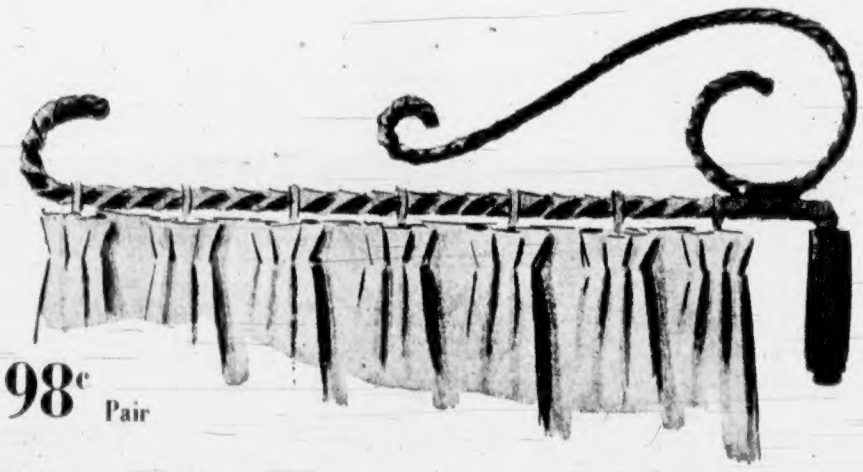

98c Pair

Wrought Iron Swing Cranes

Handsome, wrought iron rods that let your drapes hang gracefully . . . show their beauty to the utmost. Three finishes to choose from . . . black with gold color, black with silver color or wrought iron. Complete with brackets and screws. Pair **98c**

Draperies, Third Floor at THE BAY

39-Inch CEDAR CHESTS

15 Only, of these handsome, roomy, walnut-veneered chests you'll find so useful for storing linens or blankets in. Smart waterfall design. Finished with bottom drawer. Regular 49.50 ..... **39.50**

Walnut-Finish

Smoker Stands

Handy smoker stand with weighted metal base to prevent tipping. Heavy glass ash tray and top over-handle. Regular 11.95 ..... **9.95**

Furniture, Fourth Floor at THE BAY

STORE HOURS: 9 A.M. to 5 P.M.—Wednesday: 9 A.M. to 12 Noon

Hudson's Bay Company.

INCORPORATED 2ND MAY 1670.